

PLAT AND RECORD

Of a Survey on Section 34 T 1 R 11 E. of the 4 P. M. in Newark Township

Rock County, Wisconsin, made March the 19 + 20th 1863

I hereby certify that the following is a correct record of said survey as made by me.

COUNTY BUILDING
IN CITY OF BELOIT

(Signed) Sylvanus D. Locke.
AMS County Surveyor.

Distances given in chains, and Variations marked on lines.

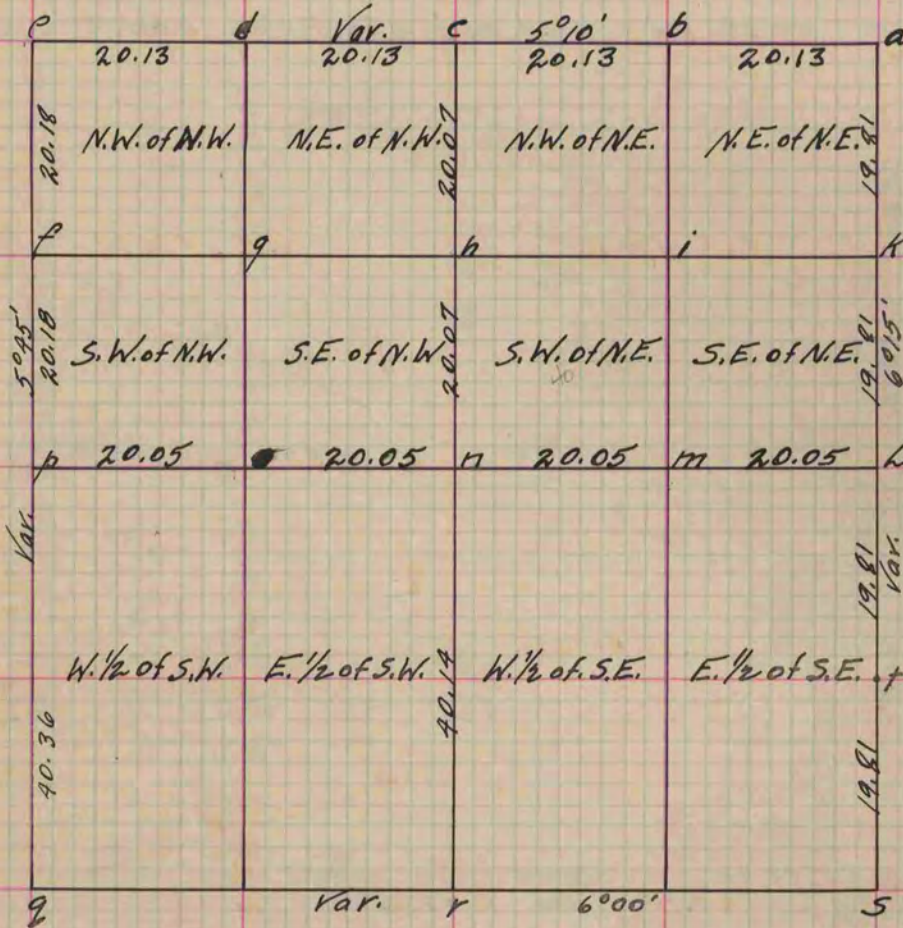

- Set at "a" Stake and 3 limestones - found West bearing tree + stump of East.
- " " "b" " " 3 stones.
- " " "c" " " 3 limestones. Bearing trees gone.
- " " "d" " " " "
- " " "e" " " " "
- " " "f" Found stake, put in around it 3 stones.
- " " "g" stake " " " 2 " "
- " " "h" " " " 3 " "
- " " "i" " " " 3 limestones.
- " " "j" " " " " hard heads - stake gone.
- " " "k" " " " 2 stones
- " " "l" " " " 3 " "
- " " "m" " " " bearing trees gone.
- " " "n" Government stake found.
- " " "o" Found stumps of bearing trees - stake gone.
- " " "p" Found Government stake.
- " " "q" stake put in around it 3 stones.
- " " "r" " " " "
- " " "s" " " " "
- " " "t" " " " "

Copied from Page 185 Vol. 1. Original County Surveyor's Record.