

# PLAT AND RECORD

Pg 159  
JANESVILLE  
SET

141

Of a Survey on Section 2 T 2 R 10 E. of the 4 P. M. in Spring Valley Township

Rock County, Wisconsin, made October the 1st 1929

I hereby certify that the following is a correct record of said survey as made by me.

R. H. B.

County Surveyor.

COUNTY BUILDING  
IN CITY OF БЕЛОIT

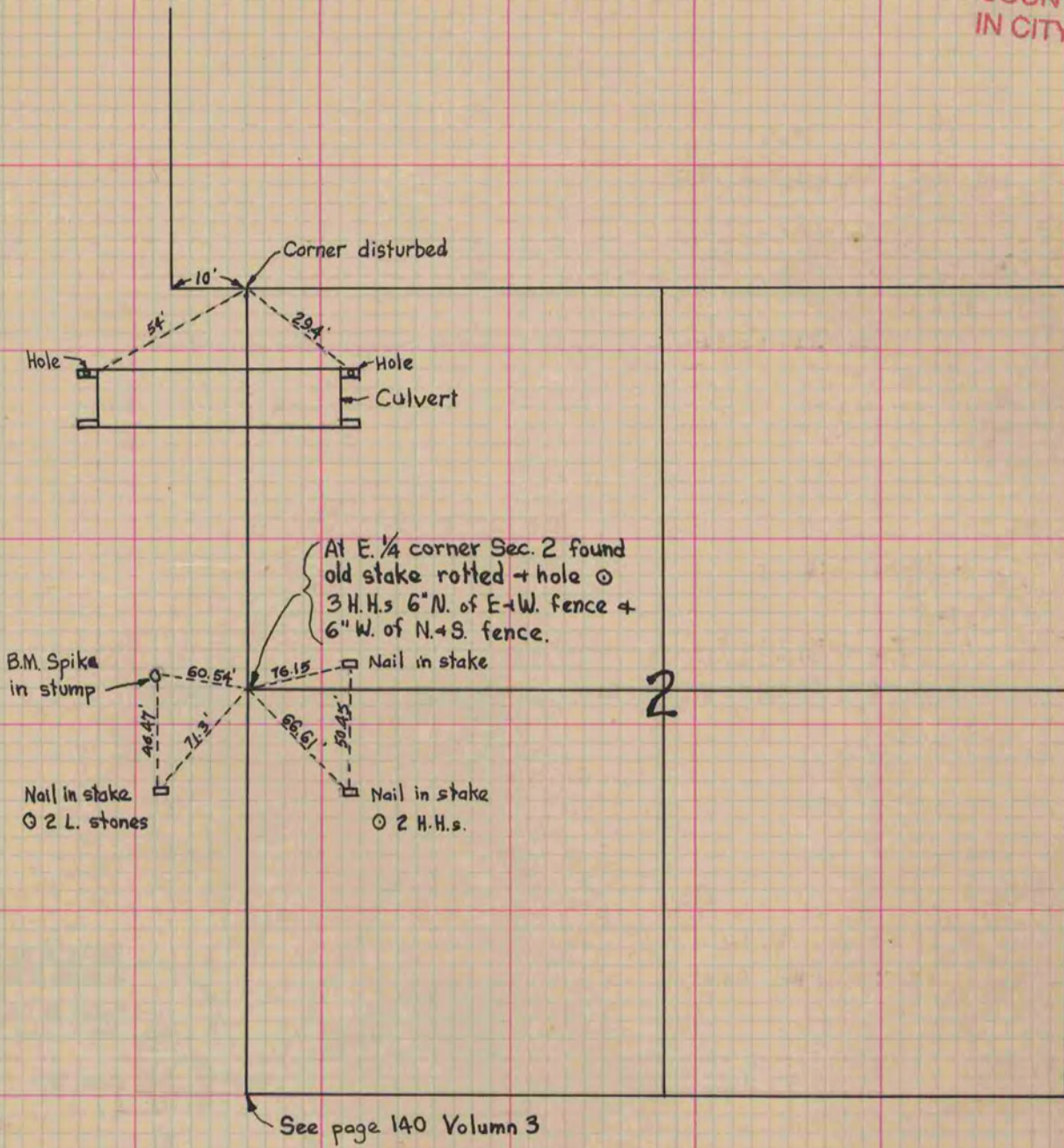

ALSO page 176