

PLAT AND RECORD

Of a Survey on Section 30 T 3 R 12 E. of the 4 P. M. in Janesville Township

Rock County, Wisconsin, made June the 1st 1860

I hereby certify that the following is a correct record of said survey as made by me.

COUNTY BUILDING
IN CITY OF BELOIT

(Signed) Edward Roger.
RMR

County Surveyor.

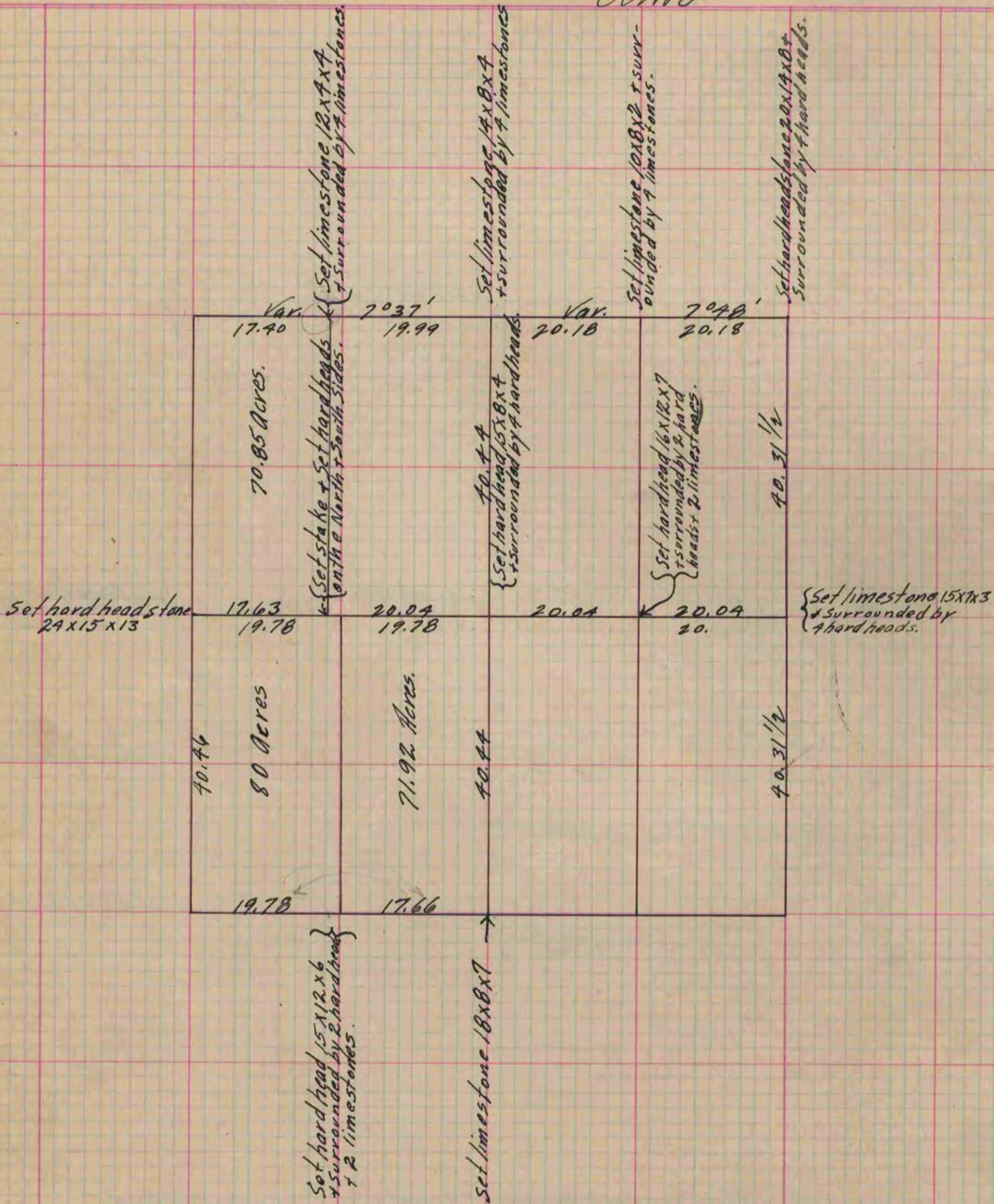

Copied from Page 145 Vol. 1. Original County Surveyors Record.