

PLAT AND RECORD

177

Of a Survey on Section 26 T 3 R 12 E. of the 4 P. M. in Janesville Township
 Rock County, Wisconsin, made _____ the _____ 19____

I hereby certify that the following is a correct record of said survey as made by me.

COUNTY BUILDING
 IN CITY OF BELOIT

(Signed) Sylvanus D. Locke
RDLB

County Surveyor.

Distances given in chs. + variations marked on lines.

One bearing tree standing, set stake + 3 hard heads.

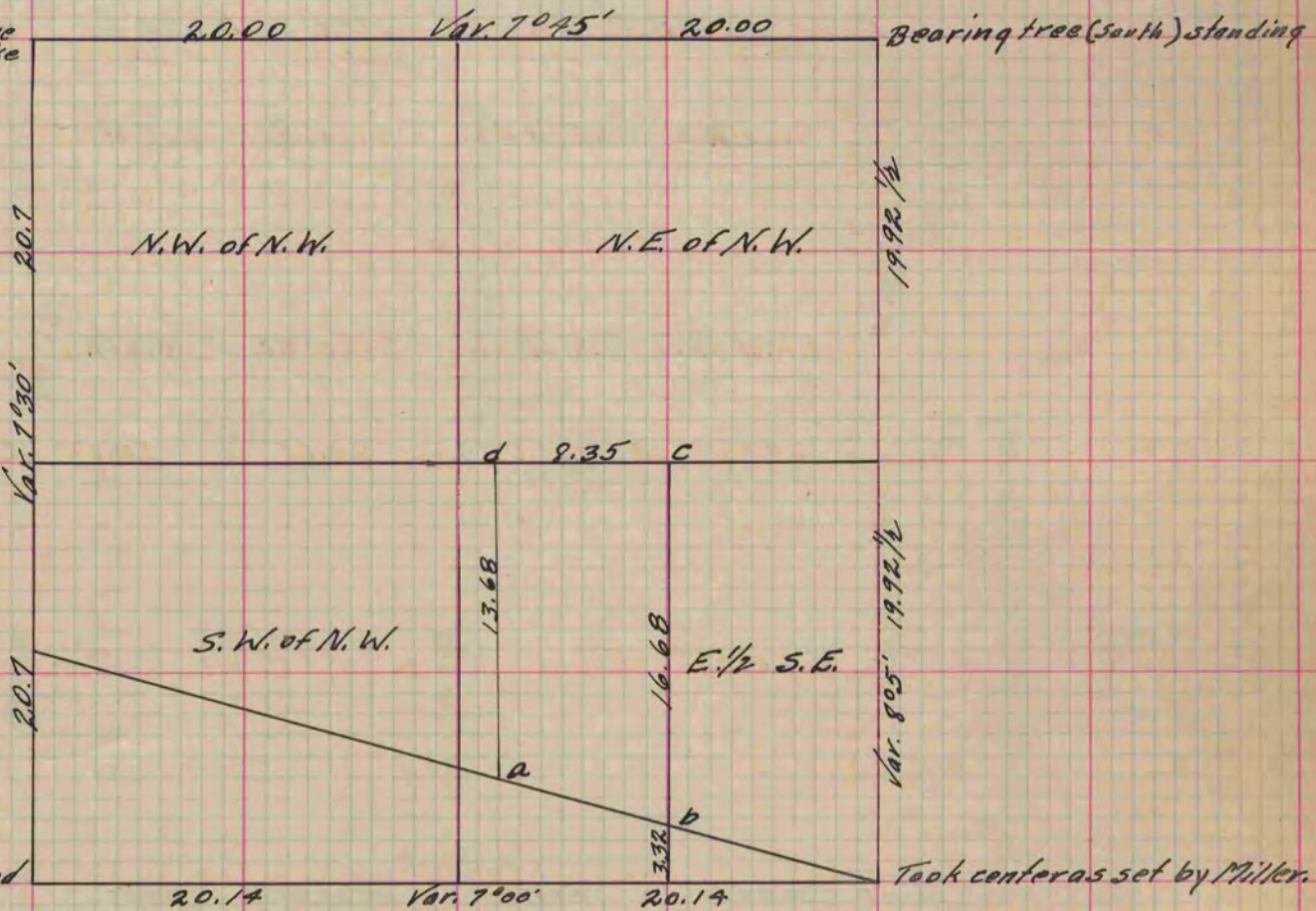

at "a" set stake + 3 stones,
 " "b" " " " " "
 " "c" " " "
 " "d" " " "

Copied from Page 186 Vol. 1. Original County Surveyors Record.