

U.S. PUBLIC LAND SURVEY MONUMENT RECORD

For Public Land Survey Corners in the

T. 1 N., R. 13 E

CORNER CODE INDEX

TURTLE TWP
ROCK COUNTY WI

A	1	2	3	4	5	6	7	8	9	10	11	12	13	14	15	16	17	18	19	20	21	22	23	24	25
B																									
C																									
D																									
E																									
F																									
G																									
H																									
I																									
J																									
K																									
L																									
M																									
N																									
O																									
P																									
Q																									
R																									
S																									
T																									
U																									
V																									
W																									
X																									
Y																									
Z																									

IF AVAILABLE
ROCK COUNTY COORDINATES PERI ENTERED

North 221,818.33 Elev. _____

East 520,008.81

Hor. Datum COUNTY Vert. Datum _____

GPS (X) _____ TRAVERSE (X) X

BASED ON THE FOLLOWING CONTROL:

PLACE MONUMENT SYMBOL  AT PROPER LOCATION ON ABOVE INDEX

 CORNER MONUMENT

 WITNESS MONUMENT

(a)

BEARINGS ARE BASED ON: _____

FIELD BOOK _____ PAGE # _____

SHOW A PLAN VIEW DRAWING DEPICTING THE CORNER MONUMENT AND SURROUNDING PHYSICAL FEATURES, INCLUDING THE EXCAVATION AREA AND DEPTH. THE CORNER MONUMENT SHALL HAVE THE FOLLOWING CHARACTERISTICS: 1) HAVE A LEAST TWO PREDETERMINED BREAK-OFF POINTS. 2) IF BROKEN, LEAVE A PERMANENTLY MARKED REMNANT AT THE ORIGINAL POINT. 3) MUST BE EXTENDABLE. 4) THE CAP IS INSCRIBED "ROCK COUNTY SURVEY MONUMENT - PENALTY FOR DISTURBING MARKER". 5) ON AN EXISTING CUT LINE, 1/2" DIA. AND 1/2" X 4" DIMENSION MAY BE USED IN AREAS WHERE GROUND WATER IS WITHIN ONE FOOT OF THE SURFACE. IF THE CORNER IS OCCUPIED BY AN IMPROVEMENT, SHAPED BURIED (CONCRETE) AND DURABLE, DISTINCT MONUMENT MAY BE USED. CORNERS SHALL BE REFERENCED WITH AT LEAST 4 DURABLE WITNESS MARKERS. WITNESS MONUMENTS SHALL BE MADE OF CONCRETE, METAL, STONE, IRON OR OTHER EQUALLY DURABLE MATERIAL EXCEPT WOOD. DESCRIBE THE CORNER AND THE WITNESS MONUMENTS.

PLANNING & ZONING COMMITTEE ADOPTED THE ABOVE FORM ON 12/2/1982
WI ADMINISTRATIVE CODE A-E 7.08 REQUIREMENT

SHEET 1 OF 2

CORNER CODE

519

TU550

(B) Describe any record evidence, monument evidence, occupational evidence, testimonial evidence or any other material evidence you considered, and whether the monument was found or placed.

- 1836 LYON SET QUARTER SECTION POST. BUR OAK 7 N23W 69 & BUR OAK 7 S11E 71. CALLS FOR 2648.25 TO SE & SW CORNERS OF SEC 11.
- 1854 McVEAN VOL 1 PG 25 2651.52 TO NW COR SEC 14 & 2621.52 VAR 7 TO CENTER OF SEC 14.
- 1864 LOCKE VOL 1 PG 207 FOUND N. BT SET STAKE IN LINE OF FENCE ON E SIDE OF RD & SOUTH SIDE OF THE SW 1/4 QUARTER VAR 5-37 2642.64 TO SW COR SEC 11. CENTER OF SEC 11 ESTABLISHED BY EQUAL DISTANCE METHOD FROM ALL 1/4 CORNERS.
- 1865 LOCKE VOL 1 PG 238 SEE PAGE 204 (207 THIS BOOK). 2646.6 TO SE COR SEC 11, 2646.60 TO CENTER 11, & 5293.2 TO N 1/4 COR SEC 11.
- 1903 KERCH VOL 3 PG 20 FOUND CORNER SET BY LOCKE. SET HH 19X18X9 WHITE OAK 24.5 SOUTH. 2654.4 TO SE COR SEC 11, 2042.8 TO CENTER OF ROAD, 5301 TO S 1/4 CORNER OF SEC 14, 1330 TO 1/16TH TO THE NORTH. ANGLE OF 91-19 FROM THE 1/16TH CORNER TO THE NORTH AND TO THE ONE EAST. ANGLE OF 89-19 FROM THE N 1/16TH COR OF THE N 1/4 OF SEC 14 TO THE CENTER OF SEC 14.
- 1969 BATTERMAN FOUND STONE 1.0' DEEP 1327.2 TO N 1/16TH COR OF THE NE 1/4 OF SEC 14. AT 1/16TH CORNER FOUND STONE 1'W OF FENCE. N 1/16TH CORNER OF THE NE 1/4 OF SEC 14 TO THE NE CORNER OF SEC 14 IS 1327.5.
- 1970 BATTERMAN VOL 4 PG 298 CUT "X" IN STONE. REFERENCED SAME. CORNER IS 33.89 EAST OF A PIPE IN THE CENTER OF SHROEDER ROAD.
- 1970 BATTERMAN VOL 4 PG 475 FOUND HARD HEAD 19X18X9 SET 4X30 C.I. & REFERENCED SAME.
- 1971 LEE VOL 4 PG 548 2654.32 TO THE NE COR, 2658.83 TO THE NW COR SEC 14, 2649.19 TO THE CENTER OF SEC 14, AN ANGLE OF 89-18-21 FROM THE NE COR TO THE CENTER OF SECTION 14, & AN ANGLE OF 90-55-50 FROM THE CENTER TO THE NW CORNERS OF SECTION 14.
- 1974 WIDOT R/W MAP C.I. NAD 27 203,418.39;2,290,043.36

FOUND CAST IRON MONUMENT. 2647.22 FROM W 1/4 COR TO CENTER & 2644.38 FROM CENTER TO E 1/4 CORNERS OF SEC 11, 2658.08 FROM CENTER TO S 1/4 CORNERS OF SEC 11, ANGLE OF 91-23-23 (KERCH 91-19) FROM CENTER TO SE CORNERS OF SEC 11. ANGLE OF 180-14-05 (BATTERMAN 180-14-11) AT S 1/4 COR SEC 11 FROM SE TO SW CORNERS OF SEC 11, ANGLE OF 89-23-56 (BATTERMAN 89-24-24) AT NW FROM N 1/4 TO W 1/4 CORNERS SEC 14, ANGLE OF 90-48-29 (BATTERMAN 90-48-23) AT NE FROM E 1/4 TO N 1/4 CORNERS OF SEC 14.

C) Was the corner restored through acceptance of (1) an obliterated evidence location, or, (2) a found perpetuated location?
ACCEPTED FOUND PERPETUATED LOCATION.

I, Donald Barnes, hereby certify that the corner points as identified by the corner code index were, in a field survey on, July 14, 1993, established, re-established, monumented, re-monumented, recovered or restored as expressed below and in conformance with the regulations and rules as required in the current manual of survey instructions of the United States Department of Interior, Bureau of Land Management.

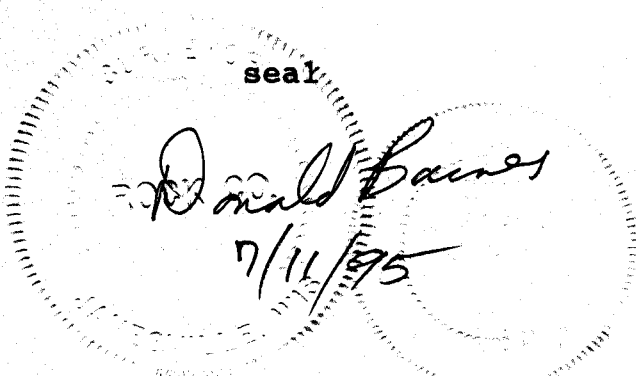

COUNTY SURVEYOR FILING DATA

Date of computer entry _____

Date microfilmed _____

Number of included sheets _____
CORNER CODE

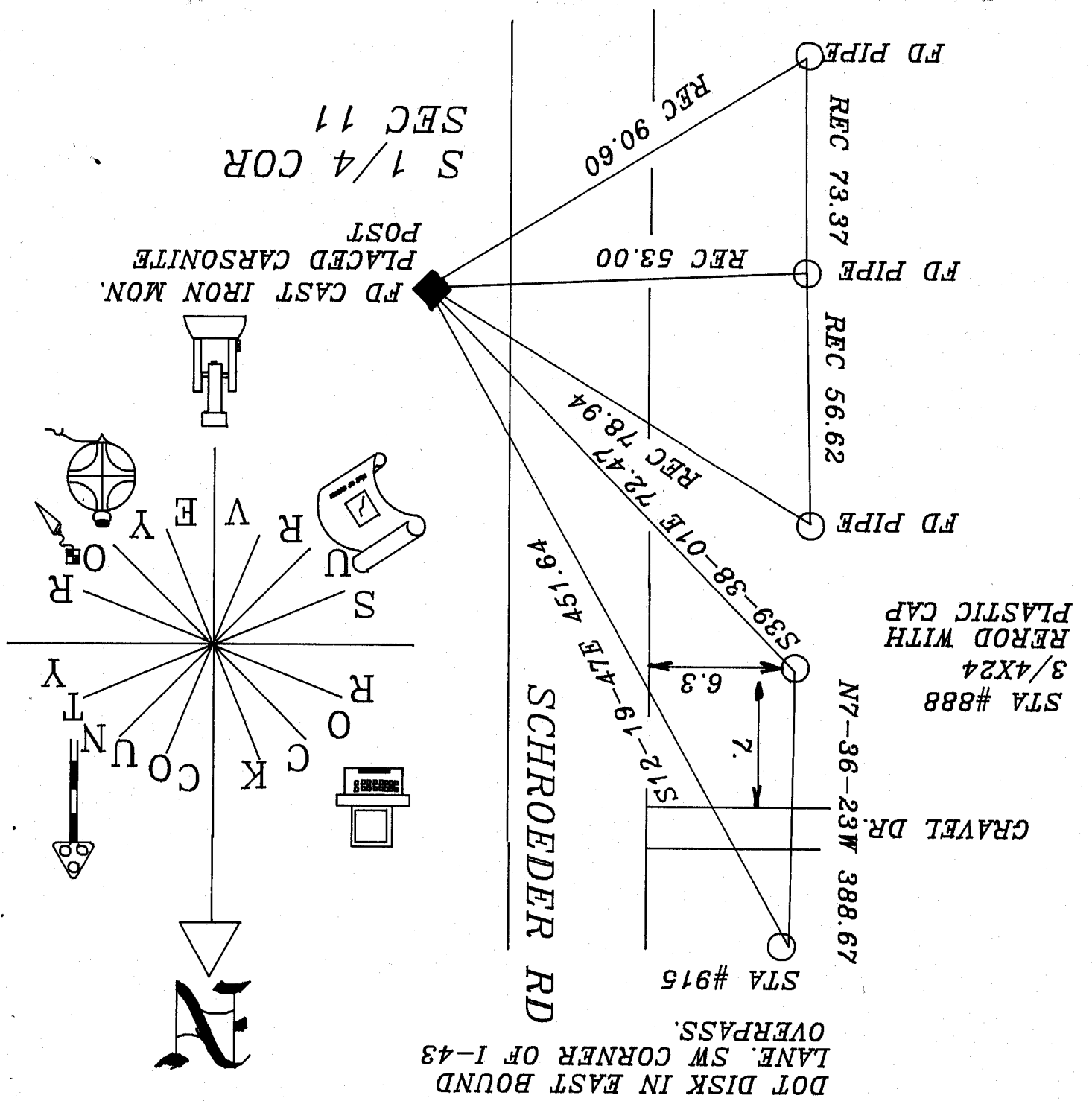

DOT DISK IN EAST BOUND
LANE SW CORNER OF I-43
OVERPASS.

STA #888
3/4X24
REROD WITH
PLASTIC CAP

N7-36-23W 388.67

STA #915

SCHROEDER RD

FD CAST IRON MON.
PLACED CARSONITE
POST

S 1/4 COR
SEC 11

Ronald Barnes
6/12/95