

U.S. PUBLIC LAND SURVEY MONUMENT RECORD

For Public Land Survey Corners In:
T. 4 N. R. 12 E. 4th P.M.
CORNER CODE INDEX

WI ADMINISTRATIVE CODE A-E 7.08 REQUIREMENT
REV 10/23/2004 USMONREC.DWG

FULTON TWP

ROCK COUNTY WI

IF AVAILABLE
ROCK COUNTY COORDINATES PREFERRED

1	2	3	4	5	6	7	8	9	10	11	12	13	14	15	16	17	18	19	20	21	22	23	24	25	
A																									A
B	6					5					4				3				2				1		B
C																									C
D																									D
E																									E
F																									F
G	7					8					9				10				11				12		G
H																									H
J																									J
K																									K
L	18					17					16				15				14				13		L
M																									M
N																									N
O																									O
P	19					20					21				22				23				24		P
Q																									Q
R																									R
S																									S
T	30					29					28				27				26				25		T
U																									U
V																									V
W																									W
X	31					32					33				34				35				36		X
Y																									Y
Z																									Z

North _____ Elev. _____

East _____

Hor. Datum _____ Vert. Datum _____

LATITUDE _____ ELLIPS. HT. _____

LONGITUDE _____

NAD83(91) _____ NETWORK ADJ. YR _____

GPS (X) _____ TRAVERSE (X) _____

BASED ON THE FOLLOWING CONTROL:

PLACE MONUMENT SYMBOL AT PROPER LOCATION ON ABOVE INDEX

CORNER MONUMENT

WITNESS MONUMENT

BEARINGS ARE BASED ON: _____

FIELD BOOK _____ PAGE # _____

SHEET 1 OF 10

SHOW A PLAN VIEW DRAWING DEPICTING THE CORNER MONUMENT AND SURROUNDING PHYSICAL FEATURES, INCLUDING THE EXCAVATION AREA AND DEPTH.

PLANNING & ZONING COMMITTEE ADOPTED THIS FORM ON 12/2/1982

CORNER CODE E-9

FU525

(B) Describe any record evidence, monument evidence, occupational evidence, testimonial evidence or any other material evidence you considered, and whether the monument was found or placed.

1834 (MAR/APR) HARRISON ORIG GOV. SURVEYOR

NORTH BETWEEN SECS 8 & 9

792 ROAD EAST & ENTER MARSH
1848 LEFT MARSH
2640 QUARTER SEC COR. WHITE OAK 20 N59W 42 & WHITE OAK
12 S83E 151
5280 COR TO SECS 4,5,8,9 WHITE OAK 14 S76E 286, RED OAK
8 N36E 210, BURR OAK 20 N38W 118, & WHITE OAK 24
S53W 153.

1834 (MAR/APR) HARRISON NORTH BET SECS 4 & 5

2640 QUARTER SEC COR. BEARINGS {W.O. 24 S86E 414.48'
BURR O S44W 81.84' WO 24 BVURR O 8} MARKED
3300 ENTER MARSH
3907.2 BROOK @ CRS E
5016 LEFT MARSH
5306.4 INT. N. BDY 23.1' E OF P. {BURR O 18 S54E 290.4' W.O.
18 S45W 35.64' LAND LEVEL & SOMEWHAT WET 2ND RATE
TIMBER W.O. BURR O & RED O.

1834 (MAR/APR) HARRISON EAST ON RAND BET. 4 & 9

1372.8 ENTERED MARSH
2640 TEMPY 1/4 SEC COR IN MARSH
5082 ? MARSH
5332.8 INT. EAST BDY 18.48' NORTH OF POST
WEST COR WEST
2666.4 QUARTER SEC COR. BURR OAK 12 S5W 248 NO OTHER
NEAR.
5332.8 SEC COR.

1834 (APR 4) HARRISON EAST ON RAND BET. SECS 5 & 8

66 POND
1518 LEFT SAME BEARING NE
2640 TEMPY 1/4 SEC COR
5346 INT. E BDY 27.72' N OF P. LAND & SAME
WEST BET 5 & 8
2673 QUARTER SEC COR {BURR O 12 S44E 23.1' RED O 12
N54W 25.08' BURR O 12 RED O 12} MARKED
5346 INT. SEC COR

1856 TWP RD REC BK 1 PG 33 AT A MEETING OF THE SUPERVISORS OF SAID TOWN AGREEABLE TO PREVIOUS NOTICE, AND HAVING EXAMINED AND DELIBERATED UPON THE SUBJECT HEREIN EMBRACED, IT IS ORDERED AND DETERMINED BY THE SAID SUPERVISORS, THAT A HIGHWAY BE LAID OUT IN SAID TOWN, OF THE WIDTH OF 66', AND HAVE CAUSED A SURVEY THEREOF TO BE MADE:, AS FOLLOWS: THE CENTER LINE OF THE SAID HIGHWAY IS TO COMMENCE AT THE 1/4 POST ON THE NORTH LINE OF SEC 8 OF SAID TOWN; THENCE EAST ON THE NORTH LINE OF SEC 8 & 5 3529.02 TO A STAKE; THENCE S54E 2877.6' TO A STAKE ON THE HIGHWAY LEADING FROM THE DEPOT AT EDGERTON TO THE INDIAN FORD [GTH F], FROM WHICH A BLACK OAK BEARS S32E 1716' AND A BLACK OAK S40W 67.32 AND THE WHOLE LENGTH OF THE RD IS 6406.62'. COURSE GIVEN ACCORDING TO THE TRUE MERIDIAN. VARIATION OF NEEDLE 8.

Donald W Barnes

6-25-06

SHEET 1 OF 10

CORNER CODE E-9(1)

FU525

- 1871 RUGER VOL 2 PG 57, VOL 5 PG 431 & MAP #1079 FD OLD STAKE AT COR ALSO FD STUMPS OF SE, SW, & NW BTS. SET IRREGULAR POINTED HH 17X9X7 SURROUNDED BY 5 HH. 2608.32 VAR 7-12 TO N 1/4 COR SEC 8.
- 1880 TWP RD BK 1 PG 56 COMMENCING IN THE CENTER OF FULTON ST OF THE VILLAGE OF EDGERTON AS PER RECORDED PLAT OF SAID VILLAGE, AT THE NORTHWEST CORNER OF THE DEPOT GROUNDS OF SAID VILLAGE; THENCE WESTERLY ALONG THE MIDDLE LINE OF SAID FULTON ST. EXTENDED WESTERLY ACROSS THE CHICAGO, MILWAUKEE & ST PAUL RAILWAY TO THE LAND OF ELIZA CULTON ON THE SOUTH SIDE OF SAID RAILWAY; THENCE NORTH OF WEST TO THE NORTH EAST CORNER OF THE SOUTH HALF OF THE SOUTH WEST QUARTER OF SEC 4 OF THE TOWN OF FULTON; THENCE WEST ON NORTH BOUNDARY LINE OF SAID SOUTH HALF OF THE SOUTHWEST QUARTER TO A POINT 33' EAST OF THE WEST LINE OF SAID SEC 4; THENCE SOUTH TO THE HIGHWAY AT A POINT 33' EAST OF THE SOUTH WEST CORNER OF SAID SEC 4, SAID LINE TO BE THE MIDDLE LINE OF SAID PROPOSED HIGHWAY AND THE SAID HIGHWAY SHALL BE 66' WIDE.
- 1883 RUGER VOL 2 PG 412 & MAP #1023 FD COR SET BY SELF & REMAINS OF STUMP OF NW, SE, & SW BEARING TREES. 2696.76 TO S 1/4 COR SEC 4 & 2657.66 TO W 1/4 COR SEC 4.
- 18?? RUGER VOL 5 PG 431 WHITE OAK 14 S76E 286, RED OAK 8 N36E 210, BURR OAK 20 N38W 118, WHITE OAK 24 S53W 153 (SAME AS ORIG GOV. NOTES)
- 1887 LEE VOL 2 PG 392 & MAP #1022 FD STONE AT COR.
- 1899 BROWN VOL 2 PG 507 & MAP #1080 2656.50 TO E 1/4 COR SEC 8 & WEST 1304.16 TO FOUND STONE.
- 1966 DOT #17450, 17451, & 17452 STATES NOTHING ABOUT MON. SHOWS THE SE COR SEC 5 IS WEST OF THE PI.
- 1964 ELY MAP #1046 SET 1" IRON STAKE
- 1964 ELY MAP #1073 IRON STAKE DRIVEN. 2675.4X TO E 1/4 COR SEC 8
- 1966 BATTERMAN JR. VOL 4 PG 277 SHIMEALL FD STONE ON EDGE OF ROAD 1' DEEP. REFERENCED CORNER.
- 1966 BATTERMAN FIELD BOOK #135 PG 21 4/9/66 (VOID) SEE PAGE 46. T. NEE, J. HAUSER. VOL 4 PG 277 REFERENCED CORNER AS SHOWN IN VOL 4 PG 277. RED TIES TO STONE. 2 SETS OF MEASUREMENTS TO SW & SE REFERENCE PIPES. ALSO REFERENCED PIPE SET BY WEIR, WHICH IS 10.91 NORTH OF FOUND STONE. FD 2" PIPE S.E. COR SEC 5-FULTON, SET BY GEORGE WEIR-DANE COUNTY SURVEYOR. @ SE & SW REFERENCE PIPES - SET SPIKES IN FENCE- [ADDED NOTE- SET PIPES WHERE SPIKES WERE]. SHIMEALL FD STONE ON EDGE OF ROAD 1' DEEP. @ NE REFENCE MON. CALLS FOR LARGE STONE ON NORTH AND SOUTH SIDE.
- 1966 BATTERMAN JR. VOL 4 PG 253 REFERENCED COR & EAST 1348+/- TO FD STONE.
- 1966 BATTERMAN FB #135 PG 46 REFERENCED AS IN VOL 4 PG 277. H. COMBS, J. SHARKEY, O. SCHROEDER. @ NE REFENCE MON. CALLS FOR LARGE STONE ON NORTH AND SOUTH SIDE. SHOWS 1348+/- TO THE EAST.
- 1967 WEIR #13557 STATES NOTHING ABOUT MON.
- 197? WP&L #1044 LEGEND CALLS FOR A HH.
SB9-28-02W 2615.33 TO S 1/4 COR SEC 5, SB9-28-14W
(TRUE NORTH) 1307.09 TO HH @ S 1/16TH COR OF SE 1/4 COR SEC 5

SHEET 2 OF 10

CORNER CODE E-9(1)

Donald Barnes
6-25-06

- N1-35-44W 5327.65 TO NE COR SEC 5, ANGLE 88-56-14 FROM S 1/4 COR SEC 5 TO NE COR SEC 5, & ANGLE 90-48-53 FROM SE COR SEC 5 @ NE COR SEC 5 TO N 1/4 COR SEC 5.
- 1975 WP&L VOL 6 PG 303 THE FOLLOWING BEARINGS & DISTANCES ARE STATE PLANE:
 S88-53-53W 2615.15 TO S 1/4 COR SEC 5 (RUGER 2608.32)(SANDNESS 2614.54)
 S2-00-22E 2652.71 TO E 1/4 COR SEC 8 (BROWN 2656.50)
 N88-34-38E 2701.45 TO S 1/4 COR SEC 4 (RUGER 2696.76)
 N1-48-41W 2650.63 TO W 1/4 COR SEC 4 (RUGER 2657.66)
 SANDSNES NORTH 1330.85 TO MON. (WPL 1330.86)
- 1976 SANDSNES #2134 & 2145 SUB FD IRON STAKE.
- 1976 SANDSNES #2137 SUB IRON STAKE FD N1-48-41W 1330.65 TO 1/16TH COR
- 1976 SANDSNES #2065 OL 8,9,52,53 STATES NOTHING ABOUT MON. BUT CALLS FOR 1342.47? TO W 1/16TH OF SW 1/4 SEC 4.
- 1977 SANDSNES #1049 FD IRON STAKE
- 197? SANDSNES #2130 N1-48-41W 1330.65 TO W 1/16TH COR OF SW 1/4 OF SEC 4, 2650.65 TO W 1/4 COR SEC 4, 2701.70 TO S 1/4 COR SEC 4, & ANGLE 90-23-23 @ SW COR SEC 4 FROM 1/16TH COR TO S 1/4 COR SEC 4.
- 1977 SANDSNES #1060 FD IRON STAKE
- 1977 SANDNES MAP #1056 S88-52-57W 1307.00 TO 1/16TH COR.
- 1977 SANDNES NORTH 1330.65 & LEGEND CALLS FOR IRON STAKE
- 1977 SANDNES AIR PHOTO TRAVERSE DIAGRAM. S88-53-05W 2614.54 TO S 1/4 COR SEC 5.
- 1978 NORTHROP CSM VOL 7 PG 275 FD RR SPIKE. ANGLE 90-22-23 @ SW COR SEC 4 FROM WEST LINE SW 1/4 SEC 4 TO SOUTH LINE SW 1/4 SEC
- 1978 SANDSNES #1056 STATES NOTHING ABOUT MON. 2701.70 TO S 1/4 COR SEC 4, 1330.65 TO W 1/16TH COR OF SW 1/4 SEC 4, & ANGLE 90-23-23 @ SW COR SEC 4 FROM W 1/16TH COR OF SW 1/4 SEC 4 TO S 1/4 COR SEC 4.
- 1978 SANDSNES LARGE AIRPHOTO CONTROL MAP ELEV 895.69 CP#3378
- 1978 SANDSNES #1105, 1083,&1029 GROUND CONTROL FOR MAPPING PROJECT.
- 1978 SANDSNES VOL 5 PG 447 REPORTED CHANGES IN COORDINATES. WAS N/S 304,840.077'; E/W 2,243,597.747. NOW N/S 304,840.34; E.W 2,243,598.36 ELEV 895.72
- 1978 WOODMAN P30 PG 1 TOBACCO VALLEY ESTATES FOUND R/R. EAST 1048.60 TO POB
- 1978 WOODMAN CSM VOL 7 PG 210 FD R/R SPIKE ANGLE 90-23-00 @ SW COR SEC 4 FROM N/S 1/4 LINE SEC 4 TO SOUTH LINE SE 1/4 SEC 4
- 1980 SANDSNES VOL 6 PG 19 CALLED MARCH 1980 & REPORTED THE ABOVE CHANGES IN VOL 5 PG 447.
- 1979 SANDSNES #1032 & 13834 FD R/R SPIKE & N1-48-41W 1330.65 TO 1/16TH COR
- 1980 SANDSNES #7221 & #1037 FD IRON STAKE.
- 1980 SANDSNES VOL 6 PG 19 CORRECTED PREVIOUS COORDINATES. 304,840.34; 2,243,598.36
- 1980 SANDSNES #1035 & 1042 FD IRON STAKE
- 1983 SANDSNES VOL 6 PG 303 HE CALLED MARCH 1980 AND REPORTED THE FOLLOWING CHANGE: 304,840.34; 2,243,578.36
- 1985 COMBS #13237 FD R/R 2701.56 TO N 1/4 COR SEC 9, ANGLE 89-23-15 @ NW COR SEC 9 FROM N 1/4 COR SEC 9, TO W 1/4 COR SEC 9, & ANGLE 90-54 @ NE COR SEC 8 FROM E 1/4 COR SEC 8 TO N 1/4 COR SEC 8

SHEET 3 OF 10
 CORNER CODE E-9(1)

Donald Barnes
 6-25-06

- 1990 SCHROEDER CSM VOL 14 PG 445 STATES NOTHING ABOUT TYPE OF MON. ANGLE 90-23-23 @ SW COR SEC 4 FROM WEST LINE OF SEC 4 TO SOUTH LINE SEC 4.
- 1991 COMBS CSM VOL 15 PG 301 R/R SPIKE 2701.56 TO N ¼ COR SEC 9
- 1991 COMBS BK 32 PG 109 "WEST MEADOWS" FD R/R SPIKE. 2615.19 TO S ¼ COR SEC 5
- 1992 COMBS BK 32 PG 131 EDGEVIEW HEIGHTS FD R/R 2701.56 TO N ¼ COR SEC 9
- 1993 LEE CSM VOL 17 PG 3 OL 53 PK
- 1993 COMBS CSM VOL 17 PG 85 FD R/R SPIKE 2701.56 TO S ¼ COR SEC 4.
- 1994 COMBS BK 32 PG 223 HERITAGE VALLEY ESTATES. R/R SPIKE 2701.56 TO S ¼ COR SEC 4.
- 1994 KIENBAUM BK 32 PG 230 EDGEVIEW HEIGHTS #2 ALUM. 2701.56 TO N ¼ COR SEC 9 & ANGLE 90-13-00 @ N ¼ COR SEC 9 FROM N/S ¼ LINE SEC 9 TO NW COR SEC 9.
- 1995 COMBS CSM 19 PG 1 FD R/R 2701.56 TO S ¼ COR SEC 4
- 1995 COMBS CSM VOL 19 PG 9 FD R/R 2701.56 TO S ¼ COR SEC 4
- 1995 NORTHROP #5825 & 5686 SUB EXISTING R/R OF REC. 2701.50' TO S ¼ COR SEC 4
- 1996 COMBS CSM VOL 19 PG 491 FD R/R 2701.56 TO S ¼ COR SEC 4
- 1996 COMBS BK 32 PG 313 "WEST MEADOWS FIRST ADD." R/R SPIKE 2615.19 TO S ¼ COR SEC 5
- 1998 COMBS CSM VOL 22 PG 72 FD R/R SPIKE 2615.19 TO S ¼ COR SEC 5.
- 1999 BARNES E-9 FOUND TWO REFERENCE TIES. THE NW ONE WHICH IS A PIN WAS HORIZONTAL AND IN THE NE DIRECTION THERE ARE TWO MONUMENTS WHICH ARE CLOSE. ONE IS A PIN AND THE OTHER IS A 1" PIPE. THE RECORD TIE DISTANCE FROM THE R/R SPIKE IS IN HARMONY WITH THE PIPE BUT THE PIN, WHICH IS ONLY 3.43' TO THE SW IS IN HARMONY WITH THE PHYSICAL NW PIN MONUMENT. THE DISTANCE BETWEEN THE PINS IS CLOSE TO THE RECORD. NEED TO SEARCH FOR RECORD HH. WEST OF WEST FULTON RD. DID NOT ACCEPT NOR REJECT R/R SPIKE. SPIKE WAS REFERENCED BECAUSE OF PENDING ROAD CONSTRUCTION
- 1999 COMBS CSM VOL 23 PG 35 R/R SPIKE 2701.56 TO S ¼ COR SEC 4
- 1999 LATHROP CSM VOL 23 PG 41 FD R/R SPIKE, ANGLE 90-22-25 FROM WEST LINE OF SW ¼ SEC 4 TO S ¼ COR SEC 4.
- 2000 KAUKL CSM VOL 24 PG 30 FD R/R SPIKE, ANGLE @ SW COR SEC 4 FROM W ¼ COR TO S ¼ COR SEC 4 IS 90-23-23, & 2701.56 TO S ¼ COR SEC 4.
- 2001 FAVORITE CSM VOL 24 PG 136 STATES NOTHING ABOUT TYPE OF MON. 2615.46 TO S ¼ COR SEC 5.
- 2002 KAUKL CSM 25 PG 285-286 RR SPIKE FOUND ANGLE @ SW COR SEC 4 FROM W ¼ COR SEC 4 TO S ¼ COR SEC 4 IS 90-23-23
- 2002 GERHARDT CSM VOL 26 PG 287 FD R/R N88-34-42E 2701.56 TO S ¼ COR SEC 4 & N1-48-41W 468.40 TO PROPERTY COR.
- 2002 COMBS CSM 25-328 FD R/R 2701.38 TO S ¼ COR SEC 4
- 2003 LATHROP CSM 26-122 FD R/R SPIKE. 2701.56 TO PIPE @ S ¼ COR SEC 4
- 2003 LATHROP CSM 26-287 FD R/R SPIKE N88-34-42E 2701.56 TO PIPE @ S ¼ COR SEC 4, N1-48-41W 468.40 TO CSM COR ON LINE WITH W ¼ OF SEC 4 (STATED NOTHING ABOUT MON).
- 2003 LATHROP CSM 27-76 CSM VOL 27 PG 76 FD R/R SPIKE 2615.03 TO FD PK @ S ¼ COR SEC 5.
- 2004 COMBS BK 32-645 "WINDFIELD FIRST ADD" FD R/R SPIKE 2654.53' TO FD SPIKE NAIL @ W ¼ COR SEC 9, 1327.01 TO FD ¾ REBAR @ W 1/16TH COR OF NW ¼ OF SEC 9.

SHEET 4 OF 10
CORNER CODE E-9(1)

Donald Barnes
6-25-06

2004 DALSING BK 32-655 "BISBEE ESTATES" FD R/R SPIKE. 2701.59 TO FD 2" PIPE @ S ¼ COR SEC 4.

2004 COMBS BK 32-679 "WINDFIELD SECOND ADD." FD R/R SPIKE. 2654.52 TO FD SPIKE NAIL @ W ¼ COR SEC 9. 200.0 SOUTH IS SUB LOT COR

2005 COMBS CSM VOL 29 PG 132 FD R/R SPIKE 2650.51 TO FD ALUM @ E ¼ COR SEC 5.

IT APPEARS FROM THE OLD AIR PHOTOS THE PVMT WIDTH WAS INCREASED SUBSTANTIALLY AND THE CENTER OF THE PVMT MOVED TO FIT THE SECTION CORNER. I FOUND A BENT 3/8" PIN 1.3' BELOW THE PVMT SURFACE. I PLACED A MAGNET ON THE NORTH AND SOUTH SIDE. THE PIN IS ON THE WEST SIDE OF A VERY LARGE HH. ALSO THERE IS A HH ON THE NORTH SIDE OF THE PIN. THIS PIN IS IN HARMONY [0.26'] WITH THE NE REFERENCE PIPE AND THE DISTURBED NW REFERENCE PIN [1.7']

I SEARCHED WITH A METAL LOCATOR FOR THE RECORD 2" PIPE THAT WEIR SET FOR THE SEC CORNER AND FOUND NOTHING. THE 1966 FIELD BOOK SHOWS HIS PIPE 10.91' NORTH OF THE SEC CORNER.

THE RECORD DISTANCES FROM THE E 1/16TH COR TO THE SE ¼ SEC 5 INDICATES THE 1/16TH COR WAS ESTABLISHED BY USING THE 2" PIPE. THEREFORE THE FD PIN MUST BE AT THE HH LOCATION.

SE5-1/16 TH	1/16 TH -1/4 COR	DIFFERENCE
1320.06	-- 1330.32	= 10.26'

RECORD DISTANCE FROM SE COR SEC 5 TO ERRONEOUS 2" PIPE IS 10.91'

SANDSNES'S 1978 AIR PHOTO CONTROL MAP CALLS FOR AN ELEVATION OF 895.69' @ THE SE COR SEC 5. THE CURRENT ELEVATION OF 895' INDICATES THERE WAS NO DRASTIC CUT IN THE ROAD, HOWEVER THE LAND TO THE SOUTH APPEARS TO HAVE BEEN CUT.

SHEET ⁵ OF 10
CORNER CODE E-9(1)

Donald Barnes
6-25-06

FU525

C) Was the corner restored through acceptance of (1) an obliterated evidence location, or, (2) a found perpetuated location?

ACCEPTED THE FOUND PIN AND NOT THE R/R SPIKE OR RECORD 2" PIPE THAT WEIR SET.

D) Describe any material discrepancy between the location of the corner as restored or reestablished and the location of that corner as previously restored or reestablished by distance and direction. Show the discrepancy on the plan view drawing under (a), above. Show the distances between the corner as previously restored or reestablished and (1) the corner as restored or reestablished, and (2) to at least 4 of the witness monuments shown on the drawing in (a), above.

1966 FIELD NOTES CALLS FOR THE STONE OF RECORD AND 10.91 NORTH A 2" PIPE THAT GEORGE WIER PLACED FOR THE SECTION CORNER. I WAS UNABLE TO FIND A RECORD ^{FOR} THE PLACEMENT OF THE FOUND R/R SPIKE. THE R/R SPIKE FIRST APPEARS IN THE RECORDS IN 1978 AND THE LAST MENTION OF THE IRON STAKE WAS IN 1976.

(E) Was the corner reestablished through lost corner proportionate methods? If so, show the method, including the directions and distances to other public land survey corners used as evidence or used for proportioning the corner location.

NO

I, **Donald Barnes**, hereby certify that the corner location as identified by the corner code index was determined by me under my direction and control and that this U.S. Public Land Survey Monument Record is correct and complete to the best of my knowledge and belief.

seal
Donald Barnes
emboss
6-24-06

SHEET 6 OF 10
CORNER CODE **E-9(1)**

WEST MEADOWS 1991 BK32 PG 109

N89-31-13E 2615.34
 TO R/R N89-30-51E 2615.37
 2003 LATHROP 2615.03
 1899 BROWN 2608.32
 1980 BARNES 2615.16
 1998 COMBS 2615.19
 1998 COMBS FIRST ADD. 2615.19
 1991 COMBS BK 32-109 "WEST MEADOWS" 2615.19
 2001 FAVORITE 2615.46
 1983 BARNES 2615.15

1996 COMBS BK 32 PG 313 "WEST MEADOWS" 1307.02
 1991 COMBS BK 32-109 "WEST MEADOWS" 1307.05
 1991 COMBS 1307.03
 1977 WPL TRUE NORTH N89-27-51E
 1977 WPL 1307.09
 1991 COMBS 1307.03
 1899 BROWN 1304.16
 1996 COMBS BK32-313 1307.03

N89-31-47E 511.12
 REC 511.12

FD REROD N89-30-18E 1308.31
 1977 WPL TRUE NORTH N89-28-14E
 1977 WPL 1308.25
 1991 COMBS 1308.16
 1996 COMBS 1308.16

SHIMEALL PIN
 OVER STONE
 1996 COMBS BK32-313
 FD 1" ROUND IRON PIN
 BK32-109
 180-01-50
 WPL 179-59-37

N89-31-20E
 120.05
 REC 120.03

REC 35
 NI-26-59W
 33.72
 33.72

N89-31-09E 301.10
 REC 301.09

SCHIMEAL 491.70

REC 38.01
 REC 37.94
 REC 37.94
 REC 89.97
 REC 90.00

REC 38.01
 REC 37.94
 REC 37.94
 REC 89.97
 REC 90.00

REC 70.00
 69.77
 N89-56-38E 199.89
 REC 200.00

SHIMEALL 130.00
 N89-37-53E 130.13

SHIMEALL 421.7

REC 35.14
 REC 35.16

REC 38.01
 REC 37.94
 REC 37.94
 REC 89.97
 REC 90.00

SHIMEALL NO-21-30W
 665.76 TD 1/16TH CDR
 NO-21-35W 630.12

SHIMEALL 291.70
 N89-30-54E 291.19
 SHIMEALL 491.70
 N89-41-22E 491.08

SHIMEALL 491.70
 N89-41-22E 491.08

REC 35.14
 REC 35.16

REC 38.01
 REC 37.94
 REC 37.94
 REC 89.97
 REC 90.00

FD 1 1/2" GAS PIPE LEANING STRAIGHTENED SAME

S0-21-35E 1326.54
 1899 BROWN 1328.2577

CSM 1-290 1970

REC 35.14
 REC 35.16

REC 38.01
 REC 37.94
 REC 37.94
 REC 89.97
 REC 90.00

S89-50E 492.83

130.00

291.70

REC 35.14
 REC 35.16

S0-21-35E 665.30

IRON PIN SET BY
 PERRY BROWN IN 1899

E-9(1)

Ans. Barnes
 6-24-06

TAN RIZE
SEC 5

180-00-57
WPL 179-59-37
COMBS 180-00-05
180-01-05 REROD TO RR

1977 WPL NI-32-37W 5316.36
NI-35-44W 5327.65

SI-08-43E 2650.38
TO R/R SI-09-22E 2650.44
2005 COMBS 2650.51
1983 BARNES 2650.63
1977 SANDSNE 2650.65
1883 RUGER 2657.66

WPL SI/4-SE-NE 88-56-14
88-56-26

189-30-46E 2614.86
SANDSNE 2614.54
1871 RUGER 2608.32

TO R/R N89-30-51E 2615.37
2003 LATHROP 2615.03
2001 FAVORITE 2615.46
1998 COMBS 2615.19
1991 COMBS BK 32-109 'WEST MEADOWS' 2615.19
1983 BARNES 2615.15
1980 BARNES 2615.16
1977 WPL 2615.34
1899 BROWN 2608.32

SI-09-44W 1330.32
R/R NI-10-44W 1330.38
1980 SANDSNE 1330.65
1977 WPL 1330.65
1978 WOODMAN 1330.47
1976 SANDSNE 1330.65
1976 SANDSNE 77 1342.47 DIFF
1978 SANDSNE 1330.65 II.82

1883 RUGER 1328.83

1991,1996 COMBS 1308.16
1977 WPL TRUE NORTH N89-28-14E
1977 WPL 1308.25
FD REROD N89-30-18E 1308.31

FD REROD-FD RR N89-31-23E 1307.05
1996 COMBS BK32-313 1307.03
1991 COMBS 1307.03
1977 WPL TRUE NORTH N89-27-51E
1977 WPL 1307.09
1899 BROWN 1304.16
1977 SANDSNE 1307.00
N89-31-15E 1306.54

1985 COMBS 90-23-15

1333.7X 1964 ELY 1337.7X
1327.52 COMBS 2004 1327.01

1899 BROWN 2656.50
1983 BARNES 2652.71
1964 ELY 2653.0X
2004 COMBS 2654.52
2004 COMBS 2654.53

FD ALUM

NI-08-00W 1320.06
1978 SANDSNE 1320.00
1973 COMBS 1319.92
1960 ELY 1320.0X
1977 SANDSNE 1320.00
1883 RUGER 1328.83

SI-09-52E 803.26

494-2525
1980 SANDSNE 494.55
SI-11-08E 494.54

0.44
NI-08-42E 22.28
0.45 O
SI-09-06E 305.19
0.35 O
SI-18-36E 114.35
REC 114.20

REC 75.00
SI-08-00E 75.00

0.26
SI-10-41E
0.08

FD 1 1/2 PIN
WITH NEW FENCE
POST MARKER

0.52 OFF LINE
BETWEEN ALUM-R/R
SINCE 1960s ALUM-COMP-FD RR 179-57-17
ALUM-COMP-SEC COR 179-57-25

0.27 OFF LINE
BETWEEN ALUM-SEC COR

1/16TH COR 2525
SINCE 1960s ALUM-COMP-FD RR 179-57-17
ALUM-COMP-SEC COR 179-57-25

2000 KAUKL 90-23-23
2003 LATHROP 90-23-23
1978 LATHROP 90-23-23
1978 WOODMAN 90-23-23
1999 SANDSNE 90-23-23
1999 LATHROP 90-23-23

SEC 8

SEC 9

SEC 4

E-9(1)

Donald Barnes
6-24-06

N 1/16TH COR
OF NE 1/4
OF SEC 8

SHEET 9 OF 10

Donald Barnes

6-25-06

E-9(1)

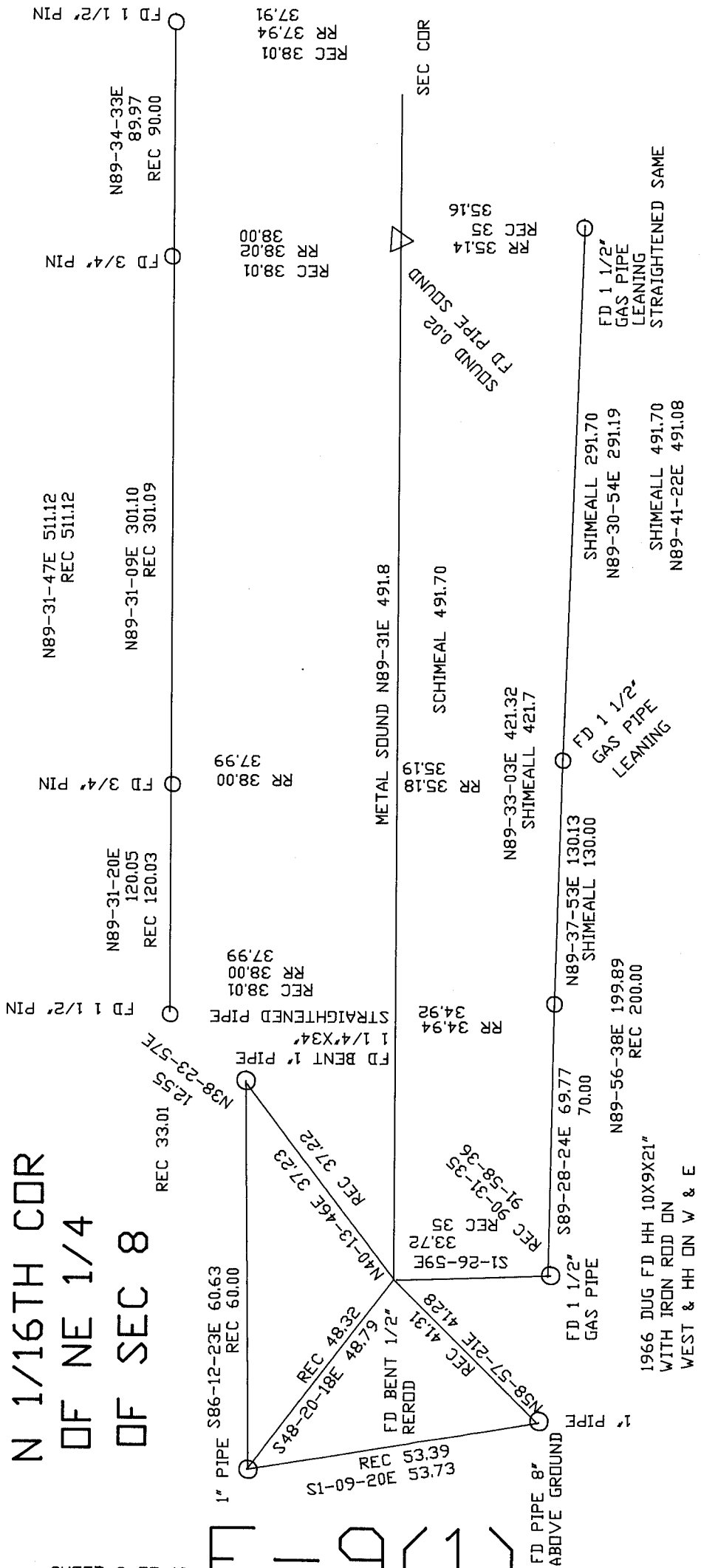

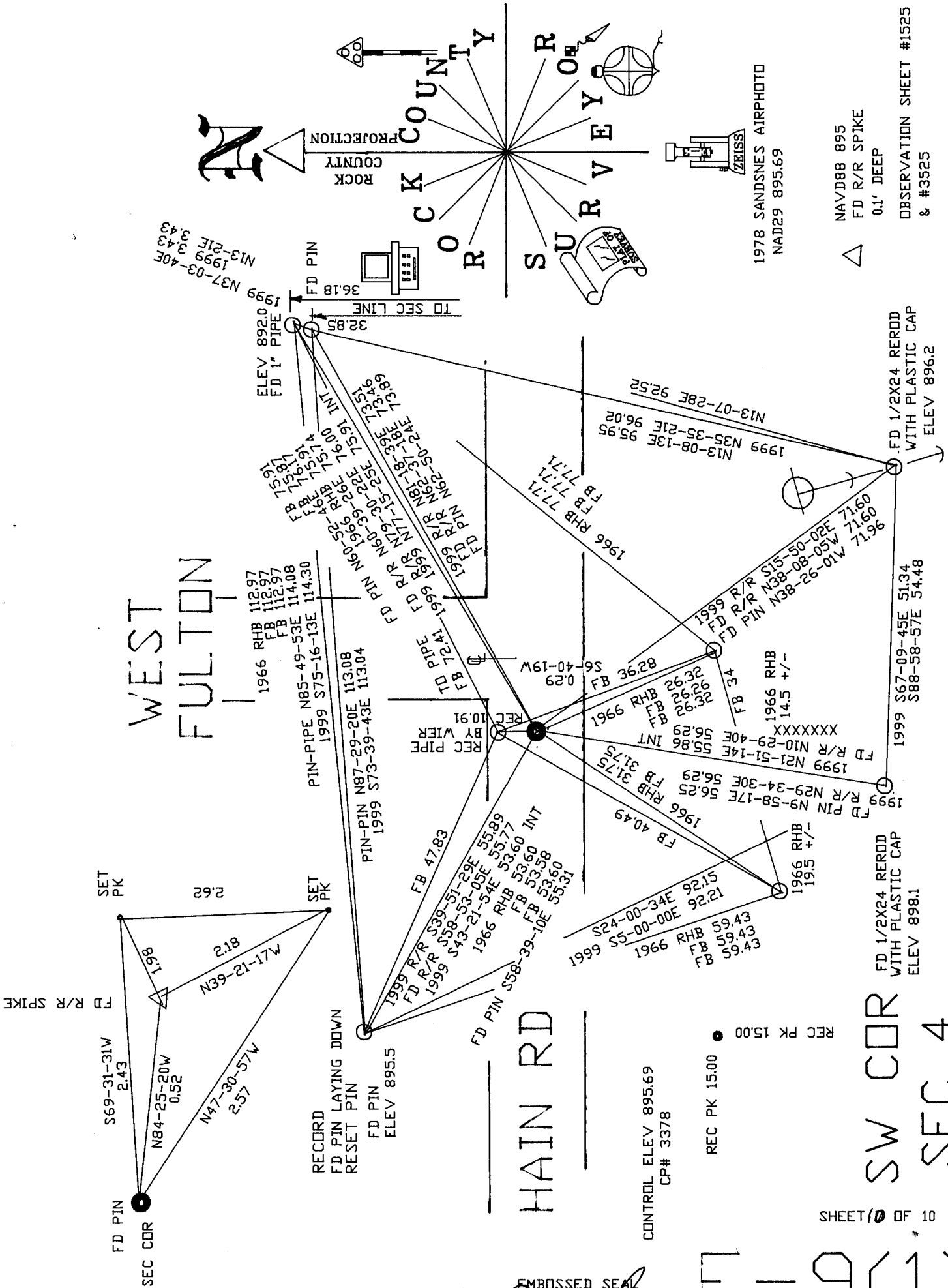

WEST
FULTON

HAIN RD

SW COR
SEC 4

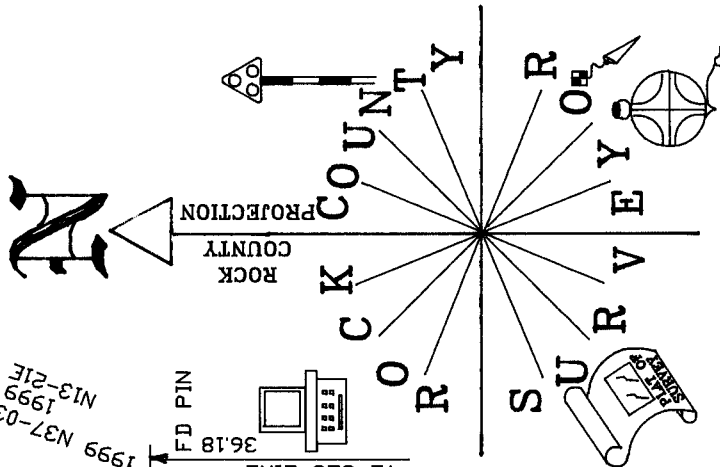

1978 SANDSNES AIRPHOTO
NAD29 895.69

NAV/D88 895
FD R/R SPIKE
0.1' DEEP

OBSERVATION SHEET #1525
& #3525

EMBOSSSED SEAL
Donald Bruce
6-25-06

SHEET 10 OF 10

E-9(1)