

Paper weight-110# (minimum)

Black nonfading ink required

U.S. PUBLIC LAND SURVEY MONUMENT RECORD

For Public Land Survey Corners In:

WI ADMINISTRATIVE CODE A-E 7.08 REQUIREMENT

T. 4 N. R. 11 E. 4th P.M.

REV 10/23/2004

USMONREC.DWG

CORNER CODE INDEX

PORTER TWP

ROCK COUNTY WI

IF AVAILABLE

ROCK COUNTY COORDINATES PREFERRED

A	1	2	3	4	5	6	7	8	9	10	11	12	13	14	15	16	17	18	19	20	21	22	23	24	25	A
B																										B
C																										C
D																										D
E																										E
F																										F
G																										G
H																										H
J																										J
K																										K
L																										L
M																										M
N																										N
O																										O
P																										P
Q																										Q
R																										R
S																										S
T																										T
U																										U
V																										V
W																										W
X																										X
Y																										Y
Z																										Z

North _____ Elev. _____

East _____

Hor. Datum _____ Vert. Datum _____

LATITUDE _____ ELLIPS. HT. _____

LONGITUDE _____

NAD83(91) _____ NETWORK ADJ. YR _____

GPS (X) _____ TRAVERSE (X) _____

BASED ON THE FOLLOWING CONTROL:

◆ CORNER MONUMENT

○ WITNESS MONUMENT

BEARINGS ARE BASED ON: _____

FIELD BOOK _____ PAGE # _____

SHEET 1 OF 2

SHOW A PLAN VIEW DRAWING DEPICTING THE CORNER MONUMENT AND SURROUNDING PHYSICAL FEATURES, INCLUDING THE EXCAVATION AREA AND DEPTH.

PLANNING & ZONING COMMITTEE ADOPTED THIS FORM ON 12/2/1982

CORNER CODE C-9(1)

PO516

E1/4CORSEC5

(B) Describe any record evidence, monument evidence, occupational evidence, testimonial evidence or any other material evidence you considered, and whether the monument was found or placed.

1833 (NOV) HARRISON T4N R11E 4TH MER. NORTH BET. SECS. 4 & 5

2640.00 QUARTER SEC. COR. BURR OAK 10 EAST 85.8' NO OTHER NEAR.

5280.00 INT. N. BDY 112.20' EAST OF POST {BURR OAK 12 S73E 75.24'; BURR OAK 12 S41W 130.68'
LAND ROLLING 2ND RATE TIMBER SMALL AND SCATTERED CONSISTING MOSTLY OF BURR OAK

1874 RUGER VOL 2 PG 129 FD OLD STAKE & REMAINS OF STUMP OF EAST BT DROVE STAKE DEEP & PUT ON TOP OF IT HH STONE 12X7X5. VAR7-16 1287.00 TO HH 16X10X5 @ W 1/16TH COR OF NW 1/4 OF SEC 4, VAR 7-19 2574.00 TO NW COR SEC 4, VAR 8-19 1303.83 TO HH 16X10X9 @ S 1/16TH COR OF NW 1/4 SEC 4, VAR8-19 2607.66 TO HH 16X12X7 @ GEN OF SEC 4, VAR 8-19 3905.06 TO LARGE IRREGULAR HH STONE @ S 1/16TH COR OF NE 1/4 SEC 4, VAR8-19 5202.45 TO HH 22X14X12 @ E 1/4 COR SEC 4.

1973 LEE VOL 5 PG 45 DUG AND FOUND HH 19X9X7 ON SIDE. SET UPRIGHT & REFERENCED SAME.

1973 LEE #3555 STATES NOTHING ABOUT MON. USED TO ESTABLISH WEST LINE OF SEC 4.

1973 LEE VOL 5 PG 45 DUG & FD HH 19X9X7 ON SIDE SET UPRIGHT & REFERENCED BK 163/126, 160 +/- SOUTH OF E/W FENCE ON WEST SIDE OF RD.

1993 BARNES C-9 & FB#3 PG 48 FOUND PIPE & R/R SPIKE ON SW SIDE OF PIPE. 2.8' WEST OF GEN OF PVMT. FD NW, SE, & SW REF PIPES. 2613.14 TO CENTER, 2578.66 TO NW, & 2671.61 TO SW CORNERS OF SECTION 4. ACCEPTED FOUND PIPE. COUNTY COORDINATES 326,120.60; 442,846.00.

2002 COMBS #14500 FD ALUM. SB9-40E 2692.02 TO PIN @ GEN OF SEC 5, SB9-40E 4889.89 TO FD PIPE @ E 1/4 COR SEC 5

2002 WIDOT #24914 STH 59 FD 1" PIPE NAD83 93,531.770M; 664,522.444M

2006 CHRISTOPHER FD COUNTY MON. OF REC. 326,120.42; 442,845.89 S00-46-59W 2671.65 TO FD COUNTY MON OF REC @ SE COR SEC 5.

2008 SANDSNES MAP # FD 1" IP REPRESENTING THE W 1/4 COR SEC 4. N89-41-37E 2613.19 TO ALUM @ CENTER OF SEC 4.

I USED MY 1993 OBSERVATION TO THE FD 1" PIPE AT THE COR. THE PIPE WAS IN HARMONY WITH LEE'S TIES.

C) Was the corner restored through acceptance of (1) an obliterated evidence location, or, (2) a found perpetuated location?

ACCEPTED PIPE

D) Describe any material discrepancy between the location of the corner as restored or reestablished and the location of that corner as previously restored or reestablished by distance and direction. Show the discrepancy on the plan view drawing under (a), above. Show the distances between the corner as previously restored or reestablished and (1) the corner as restored or reestablished, and (2) to at least 4 of the witness monuments shown on the drawing in (a), above.

NO

I, Donald Barnes, hereby certify that the corner location as identified by the corner code index was determined by me under my direction and control and that this U.S. Public Land Survey Monument Record is correct and complete to the best of my knowledge and belief.

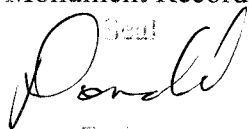

Emboss



2
SHEET 1 OF 1

CORNER CODE C-9(1)

A.E. 7.08 REQUIREMENT

3-18-2009

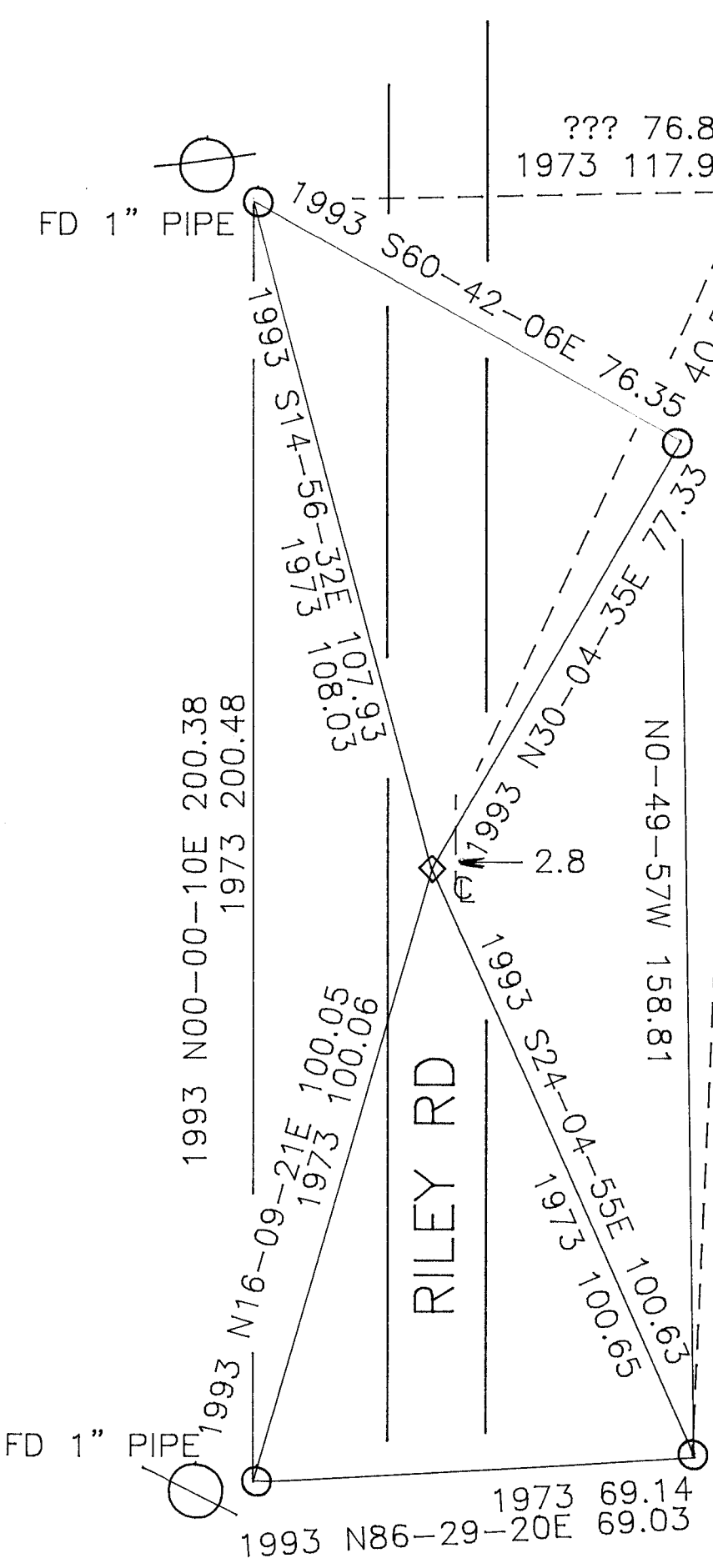

W 1/4 COR
 SEC 4
 PORTER TWP
 SET 3/4X24 REROD
 PLASTIC CAP

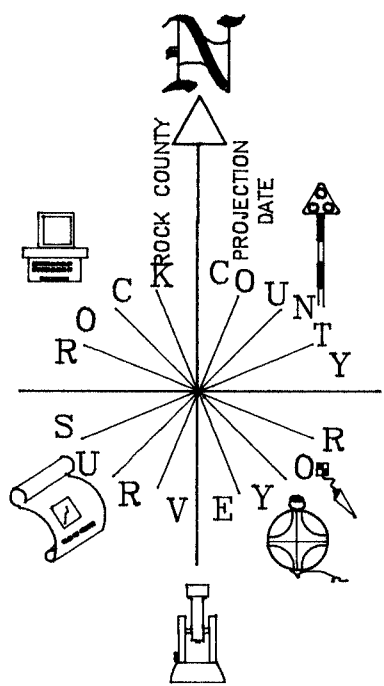

FB#3 PG 48
 1973 - LEE VOL 5 PG 45

FD 1" PIPE
 ◇ & R/R ON SW
 SIDE OF PIPE

SHEET 2 OF 2

FD 1" PIPE

C-9(1)

Donald Barnes
 Apr 28, 2010