

ROCK COUNTY, WISCONSIN

NOTE: This is also a Teleconference



**DEPARTMENT OF PUBLIC WORKS/HIGHWAY COMMITTEE
TUESDAY – JULY 27, 2021 – 8:00 A.M.
CALL: 1-312-626-6799
MEETING ID: 842 3626 1308**

Join Zoom Meeting

<https://us02web.zoom.us/j/84236261308>

Meeting ID: 842 3626 1308

One tap mobile

Dial by your location

- +1 301 715 8592 US (Germantown)
- +1 312 626 6799 US (Chicago)
- +1 929 205 6099 US (New York)
- +1 253 215 8782 US (Tacoma)
- +1 346 248 7799 US (Houston)
- +1 669 900 6833 US (San Jose)

Join by Skype for Business:

<https://us02web.zoom.us/skype/84236261308>

If you are interested in providing public comments on items on this agenda, you must submit your comments by noon on Monday, July 26, 2021. To submit a public comment use the following email: amy.hartley@co.rock.wi.us

Join from a telephone:

- On your phone, dial the phone number provided above
- Enter the meeting ID number when prompted, using your dial-pad.
- Please note that long-distance charges may apply. This is not a toll-free number.
- Supervisors: Please identify yourself by name
- **Please mute your phone when you are not speaking to minimize background noises**
- We are new at holding meetings this way, so please be patient

Instructions for the hearing impaired –

<https://support.zoom.us/hc/en-us/articles/207279736-Getting-started-with-closed-captioning>



ROCK COUNTY DEPARTMENT OF PUBLIC WORKS

Highways & Parks

3715 Newville Road, Janesville, WI 53545
Phone: (608)757-5450 Fax: (608)757-5470
www.co.rock.wi.us

Public Works Committee Meeting – Highway
Tuesday, July 27, 2021 – 8:00 a.m.
Public Works Department – Committee Room
3715 Newville Road
Janesville, WI 53545

A G E N D A

1. Call to Order
2. Approval of Agenda
3. Approval of Minutes Dated June 22, 2021
4. Citizen Participation, Communications and Announcements
5. **HIGHWAY BUSINESS**

 - a. Resolution – Recognizing Michael Puckett
 - b. Discussion and Possible Action – Issue Paper – Purchase of One (1) Ford F-550 Pickup Truck Chassis
 - c. Discussion and Possible Action – Issue Paper – Purchase of One (1) Ford F-550 Dump Body, Plow and Spreader
 - d. Discussion and Possible Action – Issue Paper – Purchase of One (1) Tandem Axle Truck Body, Plow, Wing and Spreader
 - e. Discussion and Possible Action – Issue Paper - CTH A Design Contract Amendment #4
 - f. Discussion and Possible Action – Rock County Humane Society Driveway Permit Extension

The County of Rock will provide reasonable accommodations to people with disabilities. Please contact us at 608-757-5510 or e-mail countyadmin@co.rock.wi.us at least 48 hours prior to a public meeting to discuss any accommodations that may be necessary.

- g. Discussion and Possible Action – Issue Paper – Contract for Milling Services on CTH D (Creedy Road – Eau Claire Road)
 - h. Discussion – WCHA and WCHA-LDG Scholarship Opportunities
 - i. Discussion – DPW Highway Budget Presentation Summary
6. Review of Payments
 7. Next Highway Meeting Date: Tuesday, August 24, 2021, at 8:00 a.m. at Department of Public Works
 8. Adjournment



ROCK COUNTY DEPARTMENT OF PUBLIC WORKS

Highways & Parks

3715 Newville Road, Janesville, WI 53545
Phone: (608)757-5450 Fax: (608)757-5470
www.co.rock.wi.us

Public Works Committee Meeting – Highway Minutes
Tuesday, June 22, 2021 – 8:00 a.m.
Public Works Department – Committee Room
3715 Newville Road
Janesville, WI 53545

Call to Order. Chair Richard called the meeting of the Public Works Committee to order at 8:00 a.m.

Committee Members Present: Supervisors Richard, Mawhinney, Mulligan, Rashkin and Yeomans.

Committee Members Absent: None.

<u>Staff Members:</u>	Duane Jorgenson	Director of Public Works
	Amy Hartley	Secretary II
	Terri Carlson	Risk Manager

Others Present: None.

Approval of Agenda. Supervisor Mawhinney moved approval of the agenda as presented, second by Supervisor Yeomans. ADOPTED.

Approval of Minutes Dated May 25, 2021. Supervisor Mawhinney moved approval of the minutes with a correction to the date of the Wisconsin Towns Association meeting from June 22, 2021, to July 22, 2021, second by Supervisor Mulligan. ADOPTED.

Citizen Participation, Communications and Announcements. Mr. Jorgenson reminded the committee of the Wisconsin Towns Association Meeting being held on July 22, 2021, at the DPW office.

Mr. Jorgenson reported, per Mr. Traynor, the concrete work at Sweet-Allyn Park will be ready for the upcoming 2021 Shopiere Days.

Mr. Jorgenson announced he will not be in the office July 9 to July 18, 2021.

NOT OFFICIAL UNTIL APPROVED BY COMMITTEE

HIGHWAY BUSINESS

Discussion and Possible Action – Issue Paper – CTH O Consultant Rankings. Supervisor Mawhinney moved the issue paper, second by Supervisor Yeomans. Mr. Jorgenson explained and discussed the issue paper. ADOPTED.

Update and Discussion – 2021 WCHA Summer Road School Update. Mr. Jorgenson reviewed and discussed the agenda items at this year's Summer Road School which he, Mr. Elmer and Chair Richard attended.

Update and Discussion – Summary of Adopt-a-Highway Pilot Project. Mr. Jorgenson presented and discussed the attachments and answered questions from the committee. Mr. Jorgenson will continue to explore and develop the program.

Update and Discussion – Project Scheduling. Mr. Jorgenson reviewed the attached projects list and answered questions from the committee.

Discussion – Semi-Annual Report on Attendance at Conferences/Conventions. Mr. Jorgenson presented the report. No conventions/conferences exceeded the threshold.

Review of Payments. Mr. Jorgenson explained purchases and answered questions from the committee.

Next Meeting Date: The next Highway Committee meeting is scheduled for July 27, 2021, at 8:00 a.m. at the Department of Public Works. Chair Richard announced future meetings will be held in-person after the July meeting.

Adjournment. Supervisor Yeomans moved adjournment at 9:00 a.m., second by Supervisor Mulligan. ADOPTED.

Respectfully Submitted,
Amy J. Hartley, Secretary II

RESOLUTION NO. _____

AGENDA NO. _____

RESOLUTION

ROCK COUNTY BOARD OF SUPERVISORS

Public Works Committee
INITIATED BY _____

Public Works Committee
SUBMITTED BY _____



Duane M. Jorgenson, Jr., P.E.,
Director of Public Works
DRAFTED BY _____

July 16, 2021
DATE DRAFTED _____

RECOGNIZING MICHAEL PUCKETT

- 1 **WHEREAS, MICHAEL PUCKETT** began his career as an Airport Maintenance Worker at the
- 2 Rock County Department of Public Works – Airport, moved to Patrol Worker – Sign Shop and then
- 3 moved to Heavy Truck Driver where he remained; and
- 4
- 5 **WHEREAS, MICHAEL PUCKETT** has served the citizens of Rock County for Sixteen Years
- 6 and Ten Months as a dedicated and valued employee, and will retire from public service effective
- 7 September 14, 2021; and,
- 8
- 9 **WHEREAS,** the Rock County Board of Supervisors representing the citizens of Rock County,
- 10 wishes to recognize **Mr. Puckett** for his long, faithful and dedicated service.
- 11
- 12 **NOW, THEREFORE, BE IT RESOLVED,** by the Rock County Board of Supervisors at its
- 13 regular meeting this ____ day of _____, 2021, that a sincere expression of recognition be
- 14 given to **MICHAEL PUCKETT** for his Sixteen Years and Ten Months of service and best wishes
- 15 for the future; and,
- 16
- 17 **BE IT FURTHER RESOLVED,** that the County Clerk be authorized and directed to furnish a
- 18 copy of this resolution to **Mr. Puckett**.

Respectfully submitted,

PUBLIC WORKS COMMITTEE

COUNTY BOARD STAFF COMMITTEE

Rick Richard, Chair

Rich Bostwick, Chair

Mary Mawhinney, Vice-Chair

Wes Davis, Vice-Chair

Mike Mulligan

Tom Brien

Yuri Rashkin

Kevin Leavy

Bob Yeomans

Lou Peer

J. Russell Podzilni

Alan Sweeney

Bob Yeomans

Mary Beaver

Rock County Department of Public Works
Division of Highways – Issue Paper
Bid Number: DPW-2021-20

ISSUE: Purchase of one (1) Ford F-550 pickup truck chassis.

DISCUSSION: This truck will be utilized by the Rock County Parks Dept. for projects and maintenance throughout the County Parks. This truck will replace a 2006 Ford F-550 with approximately 125,000 miles, engine issues and over 15 years of use.

A quote was requested from Ewald Ford of Hartford, WI utilizing state contract number 50ENT-M21-VEHICS-03.

The results are as follows:

<u>Company</u>	<u>Manufacturer</u>	<u>Model</u>	<u>Bid Price</u>
Ewald Ford	Ford	F-550	\$51,012.00

RECOMMENDATIONS:

This quote meets our specifications. We recommend the purchase of one (1) Ford F-550 pickup truck from Ewald Ford, Hartford, WI at a cost of \$51,012.00.

Respectfully submitted,

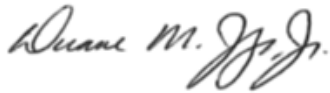

Duane Jorgenson, Director of Public Works

Rock County Department of Public Works
Division of Highways – Issue Paper
Bid Number: DPW-2021-20B

ISSUE: Purchase of one (1) Ford F-550 Dump body, plow and spreader.

DISCUSSION: This truck will be utilized by the Rock County Parks Dept. for projects and maintenance throughout the County Parks. The Dump body, plow and spreader will be mounted on the truck chassis requested in issue paper DPW-2021-20, which will replace a 2006 Ford F-550.

Bids were sent out and advertised as per the Rock County Purchasing Policy. Three bids were received.

The results are as follows:

<u>Company</u>	<u>Manufacturer</u>	<u>Bid Price</u>
Northland Equipment	Galion	\$44,474.00
Madison Truck Equipment	Crysteel	\$45,200.00
Casper Truck Equipment	Henderson	\$45,264.00

RECOMMENDATIONS:

The quote received from Northland Equipment meets our specifications. We recommend the purchase of one (1) Ford F-550 Dump body, plow and spreader from Northland Equipment, Janesville, WI at a cost of \$44,474.00.

Respectfully submitted,

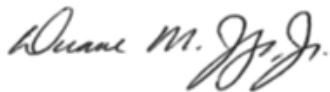

Duane Jorgenson, Director of Public Works

Rock County Department of Public Works
Division of Highways – Issue Paper
Bid Number: DPW-2020-2B

ISSUE: Purchase of one (1) Tandem Axle Truck body, plow, wing, and spreader.

DISCUSSION: This Tandem Axle Truck body will be mounted on a 2021 Tandem Axle Truck Chassis received from National Auto Fleet Group. This vehicle will be used for maintenance projects and may support County road construction projects.

Bids were sent out and advertised as per the Rock County Purchasing Policy. Three bids were received.

The results are as follows:

<u>Company</u>	<u>Manufacture</u>	<u>Bid Price</u>
Truck Equipment Corp.	Beuroc body, plow, wing and spreader	\$157,000.00
Monroe Truck Equip.	Crysteel body, plow, wing and spreader	\$162,227.00
Casper Truck Equip.	Henderson body, plow, wing and spreader	\$174,780.00

RECOMMENDATIONS:

The quote from Truck Equipment Corp. meets our specifications for a one body, plow, wing and spreader to be mounted on a 2021 Mack Granite chassis. I recommend the purchase of one tandem axle truck body, plow, wing and spreader from Truck Equipment Corp. Appleton, WI at a cost of \$157,000.00.

Respectfully submitted,

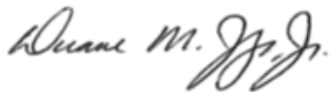

Duane Jorgenson, Director of Public Works

Rock County Department of Public Works
Division of Highways – Issue Paper

ISSUE: Consider approval of Contract Amendment #4 - Additional engineering design services due to floodplain concerns of the Wisconsin DNR and plat revisions for CTH A (USH 14 – E. County Line).

DISCUSSION: In 2015, Rock County contracted with Ayres Associates to provide engineering design services for CTH A (USH 14 – E. County Line). There have been three previous amendments to the contract due primarily to right-of-way/real estate items and floodplain impacts that were not included in the original contract as the impacts for both were not fully known or defined at the time of the original contract.

This fourth amendment relates to the issues listed above: additional floodplain concerns of the Wisconsin DNR and plat revisions. The plat revisions are to help address the floodplain concerns and to address spacing needs for a septic field.

The proposed amendment is for \$35,759.30. Funding for these additional services will be covered within the County Road Construction budget approved for 2021.

RECOMMENDATIONS: Approval.

Respectfully submitted,

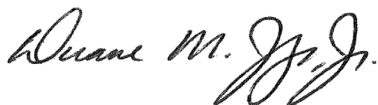
A handwritten signature in black ink, reading "Duane M. Jorgenson, Jr." in a cursive script.

Duane M. Jorgenson, Jr., P.E.
Director of Public Works

Rock County Department of Public Works
Division of Highways – Issue Paper

ISSUE: Consider approval of a driveway permit extension request from the Rock County Humane Society. This relates to a commercial access on CTH G, which is a controlled access highway.

DISCUSSION: On November 4, 2019, Rock County approved a permit for a commercial access on CTH G for the Rock County Humane Society. Due to various issues since that time, the Humane Society was not able to move forward with their project as timely as planned and the access has not been built.

County Ordinance 4.531(6), states:

An access permit shall expire one year from the date of issuance if evidence of use has not been established within that time.

In discussions with Humane Society's engineering firm, they are intending to move forward with the access in 2021 and requested an extension of the deadline. Additionally, there has been no change to the layout or plan for the access.

RECOMMENDATIONS: Approval.

Respectfully submitted,

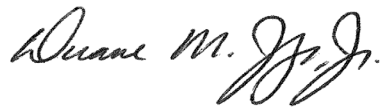

Duane M. Jorgenson, Jr., P.E.
Director of Public Works

RECEIVED

DRIVEWAY ACCESS PERMIT REQUEST

JUN 17 2021

ROCK COUNTY PUBLIC WORKS

Date: 2021-

Name: Humane Society of Southern Wisconsin (Husband & Wife, Corporation or Business Name, or Governmental Body)

222 S. Arch St. Janesville WI 53548
Current Mailing Address City State Zip

Telephone - Where can you be contacted between 7:00 am and 4:00 pm:

Cell: 608-208-5642 OR Work: 608-752-5622
Home: _____

PLEASE PLACE TWO STAKES, ONE AT EITHER END OF THE PROPOSED CULVERT
Check should be made payable to the Rock County Treasurer.

- Intersecting Public Road - \$500.00
Private Entrance - \$150.00
Commercial Entrance - \$1,000.00 PAID # 11359
Field Entrance - \$100.00
Shared Access. \$150.00 per property Owner
Park Access or access to Public Lands - No Fee Required for other governmental bodies.

Location of Proposed Driveway

Subdivision: Certified Survey Map 2093823 (V38, P362) Lot Number 1

Road Name County Highway G Side of Road West

Distance 0.90 Feet or Miles - North of West Sunny Lane
Direction Nearest Cross Street

Town of Rock Section 25

Driveway Construction: Gravel Asphalt Concrete (See 11, Page 5)
(Circle Surface Type)

General Location: 0.90 miles North of West Sunny Lane at an existing gravel access point and culvert pipe.
Existing 18" culvert pipe to be extended to accommodate paved entrance.

Recommendations:

Culvert Required: Size _____ Length _____ Feet

Reviewed By: N/A Date: _____
Planning and Development Department

Comments: _____

Inspected By: _____ Date: _____
Public Works Department

COUNTY OF ROCK
PUBLIC WORKS
DEPARTMENT



3715 Newville Road
Janesville, WI 53545
Telephone: 608-757-5450
FAX: 608-757-5470

Highways
Parks
Airport

Email completed form to highway@co.rock.wi.us

PERMIT FOR CONSTRUCTION WITHIN HIGHWAY RIGHT-OF-WAY

Applicant's Name Humane Society of Southern Wisconsin

Address 222 S. Arch St.

City, State, ZIP Janesville, WI 53548

Phone 608-752-5622 email jmcmullen@petsgohome.org
Jim McMullen

TYPE OF CONSTRUCTION (Describe in Detail) New commercial entrance

RECEIVED

Location: Road Name County Highway G

JUN 17 2021

Distance 0.90 Direction North from West Sunny Lane
feet or miles nearest cross road or intersection

ROCK COUNTY
PUBLIC WORKS

The applicant agrees to indemnify and hold harmless the Permitting Authority, its employees, and its agents, from any cost, claim, suit, liability, and/or award which might come, be brought, or be assessed, because of the issuance or exercise of this permit, or because of any adverse effect upon any person or property which is attributed to the partially or entirely completed works of the applicant. Accomplishment of the permitted work, or any part thereof, by or on behalf of the applicant shall bind such applicant to abide by this permit and all its conditions and provisions.

The applicant understands and agrees that the permitted work shall comply with all permit provisions, conditions, plans, details or notes attached hereto and made a part thereof.

By Jim McMullen Title Executive Director
(signature of authorized representative)

Date 05/21/21

Amy Hartley

From: Christine MunzPritchard
Sent: Thursday, June 17, 2021 4:09 PM
To: Amy Hartley
Cc: ANDREW BAKER; Duane Jorgenson
Subject: RE: DW Permit - Humane Society

This is an existing access from a zoning standpoint there is no approval.

Thanks,
Chris MP

From: Amy Hartley
Sent: Thursday, June 17, 2021 2:07 PM
To: Christine MunzPritchard <Christine.MunzPritchard@co.rock.wi.us>
Cc: ANDREW BAKER <ANDREW.BAKER@co.rock.wi.us>; Duane Jorgenson <Duane.Jorgenson@co.rock.wi.us>
Subject: DW Permit - Humane Society

Good afternoon Chris,

Please see attached & return. The ROW request came with it so I'm keeping them together.

Thanks,
Amy H.

Rock County Department of Public Works
Division of Highways – Issue Paper
Approval of Rumble Strip Contract

ISSUE: Approve the contract for milling centerline and edge line rumble strips on CTH D (Creedy Rd – Noss Rd).

DISCUSSION: Rock County was notified by the Wisconsin Department of Transportation that CTH D (between Creedy Rd and Noss Rd) was the 22nd highest accident-prone corridor in the state. Safety improvements were identified for this corridor and Rock County was notified of eligibility for a project through the Highway Safety Improvement Program (HSIP). The HSIP program funds highway safety projects at sites that have experienced a high crash history. Emphasis is on low-cost options that can be implemented quickly.

Rock County decided to not pursue the design and construction option through the HSIP program and instead implement the safety improvements with our own employees (signage, brushing) and contract out the milling of rumble strips and installation of the pavement markings. This decision was based on timeframe for the work to be completed and cost advantages of completing the work outside the program.

The contract amount to mill centerline and edge line rumble strips for approximately 2 miles of roadway is proposed to be awarded to Payne and Dolan, Inc. in the amount of \$13,405.00

RECOMMENDATION:

Approve the contract for milling centerline and edge line rumble strips on CTH D (Creedy Rd – Noss Rd) to Payne and Dolan, Inc. in the amount of \$13,405.00

Respectfully submitted by,

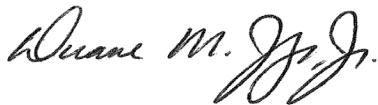

Duane M. Jorgenson, Jr., P.E.
Director of Public Works



YEAR 2021 SCHOLARSHIP APPLICATION FORM

CIVIL ENGINEERING

The Wisconsin County Highway Association (WCHA) Scholarship Program for civil engineering students consists of up to \$1,000 worth of individual scholarships awarded to eligible students attending an accredited university.

APPLICANT QUALIFICATION – Preference will be given to Wisconsin County Highway department employee dependents, interns, summer help or a part-time highway department employee. Civil engineering student attending a university having an accredited civil engineering program. Applicant must be a resident of the State of Wisconsin and must attend school full time for the entire academic school year. Applicant must be a junior, senior or graduate student at the time of scholarship award.

Application Deadline September 21, 2021

Last Name _____ First Name _____ Middle Initial _____

University _____

Preferred Email Address _____ School Year as of January 2021 _____

Major(s) _____ Minor(s) _____

Semester Hours (credits) Earned _____ Cumulative GPA (including transfer) _____

Coming School Year Enrollment Intent _____ Anticipated Graduation date (month/yr.) _____

Permanent Mailing Address

Current Mailing Address

(Street)

(Street)

(City) (State) (Zip)

(City) (State) (Zip)

(Phone)

(Phone)

TRANSCRIPT: Please submit a transcript from all institutions of higher learning that you have attended. A registrar certification of your transcript is not required.

RECOMMENDATION BY PROFESSOR: Include with the application a recommendation from a professor in this selected field. The recommendation should relate academic, personal traits and extracurricular activities.

PROFESSIONAL ACTIVITIES AND MEMBERSHIPS: List professional activities and memberships (other than jobs) in which you have been involved during college. Please continue a separate sheet if required.

(Activity or Membership)

(Your most significant contribution)

(Activity or Membership)

(Your most significant contribution)

OTHER ACTIVITIES: List the on-campus and off-campus extracurricular activities (other than jobs) in which you have been involved since entering college. List these activities in the order of interest you have in them. Please continue a separate sheet if required.

(Activity)

(Your most significant contribution)

(Activity)

(Your most significant contribution)

WORK EXPERIENCE: List the part-time and summer jobs you have held since entering college.

(Employer)

(Duties and Hours per Week)

(Employer)

(Duties and Hours per Week)

HONORS AND SCHOLARSHIPS: List any special honors and scholarships you have won, either in or out of school, since you have entered college. Include a brief description of the honor or scholarship. Please continue a separate sheet if required.

ENGINEERING INTERESTS:

1. How did you become interested in Civil Engineering?

2. What aspect of Civil Engineering interests you the most?

3. What type of job do you think you will want after graduation?

4. What is your relationship to County Highway Departments?

PERMISSION TO RELEASE INFORMATION: By submitting this application, I authorize my college/university officials to make available to the Wisconsin County Highway Association information concerning my academic records. () Yes () No.

APPLICANTS SIGNATURE _____ **DATE** _____

Completed Application forms are to be sent to:

**Gary L. Kennedy
WCHA Scholarship Chair
1355 North 16th Street
Manitowoc, WI 54220
hwygaryk@gmail.com
920-323-6500**



YEAR 2021 SCHOLARSHIP APPLICATION

PROFESSIONAL DEVELOPMENT

The Wisconsin County Highway Association (WCHA) Professional Development Scholarship is a program designed to assist present County Highway Department/Public Works Department employees who are self-funding training or education to pursue advancement in their departments. Maximum individual annual award is \$1,000. Maximum numbers of individual awards are two years. The decisions to award or not award by the WCHA will be final. Scholarship awards will be reviewed and approved by the WCHA CHAPP's Committee.

APPLICANT QUALIFICATION – The Applicant must be a full-time employee in good standing in a County Highway Department or Public Works Department. Applicant must be enrolled in an accredited technical college or university. The training or education must be funded by the applicant. The program must yield potential for the eventual advancement of the individual to a management or supervision position or to a specific advanced technical position within their department.

Application Deadline – September 21, 2021

Last Name _____ First Name _____ Middle Initial _____

Street _____

City _____ State _____ Zip _____

Email _____ Phone No. _____

Employer – County Highway or Public Works Department

Years of Service with Department _____

Title of Current Position _____

Start Date for Current Position _____

SCHOLARSHIP REQUEST

Education or training program (describe) _____

Education or training provider (school, company, etc.) _____

Program cost \$ _____

Scholarship request \$ _____

CONTACTS

Highway Commissioner / Public Works Director

Immediate Supervisor

Name

Name

Address _____

Title

Phone No. _____

Address _____

Email _____

Phone No. _____

Email _____

RECOMMENDATION BY COMMISSIONER / DIRECTOR - Include with the application a written recommendation from the Highway Commissioner or Public Works Director. The recommendation should contain information on applicant's work history; personal traits; and potential for advancement within the Department. The Commissioner or Director shall stipulate that the training being taken has not been financed and is not eligible for funding by the County.

WORK HISTORY – List current and previous positions you have held with a brief description of the type of work involved. Include changes in positions within the Department.

EDUCATIONAL BACKGROUND / TRAINING – List post High School education and training previously completed; include copies of diplomas or certificates (if applicable). Also include any professional organization's you may be involved in (if applicable).

PERSONAL GOALS AND OBJECTIVES – Briefly describe your career goals and objectives and how the training you have requested a scholarship for would lead to those goals and objective.

COMMUNITY / INVOLVEMENT AND ACTIVITIES – Describe any community involvement or activities you are involved in (if applicable).

APPLICANTS SIGNATURE _____ **Date** _____

Completed Application Forms are to be sent to:

Gary L. Kennedy
WCHA Professional Development Director
1355 N. 16th St.
Manitowoc, WI 54220
920-323-6500
hwygaryk@gmail.com

Wisconsin County Highway Association LDG



YEAR 2021 SCHOLARSHIP APPLICATION FORM TRANSPORTATION FIELD

The Wisconsin County Highway Association-Leadership Development Group (WCHA-LDG) Scholarship Program is to financially assist students in a Transportation related academic program. This scholarship program will consist of up to \$1,000 worth of individual scholarships awarded to eligible students attending an accredited university or 2-year technical college.

APPLICANT QUALIFICATION – Preference will be given to Wisconsin County Highway department employee dependents, interns, summer help or a part-time highway department employee. Applicant must be a university student going into their junior year or technical college student going into their second year and enrolled in a Transportation or closely related curriculum, such as, diesel mechanic, civil technology, public administration, fleet management or construction management. Student must have a 2.75 GPA or higher. Consideration will be given to academic achievements, character, participation in professional organizations, and any previous work experience in the area of transportation. The decisions to award or not award by the WCHA will be final. Final recommendations must be approved by the WCHA CHAPP's Committee.

Application Deadline September 21, 2021

Last Name _____ First Name _____ Middle Initial _____

University _____

Preferred Email Address _____ School Year as of January, 2021 _____

Major(s) _____ Minor(s) _____

Semester Hours (credits) Earned _____ Cumulative GPA (including transfer) _____

Coming School Year Enrollment Intent _____ Anticipated Graduation date (month/yr.) _____

Permanent Mailing Address Current Mailing Address

(Street)

(Street)

(City) (State) (Zip)

(City) (State) (Zip)

(Phone)

(Phone)

TRANSCRIPT: Please submit a transcript from all institutions of higher learning that you have attended. A registrar certification of your transcript is not required.

RECOMMENDATION BY PROFESSOR: Include with the application a recommendation from a professor in this selected field. The recommendation should relate academic, personal traits and extracurricular activities.

PROFESSIONAL ACTIVITIES AND MEMBERSHIPS: List professional activities and memberships (other than jobs) in which you have been involved during college. Please continue on a separate sheet if required.

(Activity or Membership)

(Your most significant contribution)

(Activity or Membership)

(Your most significant contribution)

OTHER ACTIVITIES: List the on-campus and off-campus extracurricular activities (other than jobs) in which you have been involved since entering college. List these activities in the order of interest you have in them. Please continue on a separate sheet if required.

(Activity)

(Your most significant contribution)

(Activity)

(Your most significant contribution)

WORK EXPERIENCE: List the part-time and summer jobs you have held since entering college.

(Employer)

(Duties and Hours per Week)

(Employer)

(Duties and Hours per Week)

HONORS AND SCHOLARSHIPS: List any special honors and scholarships you have won, either in or out of school, since you have entered college. Include a brief description of the honor or scholarship. Please continue on a separate sheet if required.

TRANSPORTATION FIELD:

1. How did you become interested in the transportation field?

2. What aspect of the transportation field interests you the most?

3. What type of job do you think you will want after graduation?

4. What is your relationship to County Highway Departments?

PERMISSION TO RELEASE INFORMATION: By submitting this application, I authorize my college/university officials to make available to the Wisconsin County Highway Association Leadership Development Group information concerning my academic records.
() Yes () No.

APPLICANTS SIGNATURE _____ **DATE** _____

Completed Application forms are to be sent to:

Gary L. Kennedy
WCHA Professional Development Director
1355 N 16th Street
Manitowoc, WI 54220
920-323-6500
hwygaryk@gmail.com

Department of Public Works Highway Division



CY 2022 Budget Joint Committee Presentation July 6, 2021

1

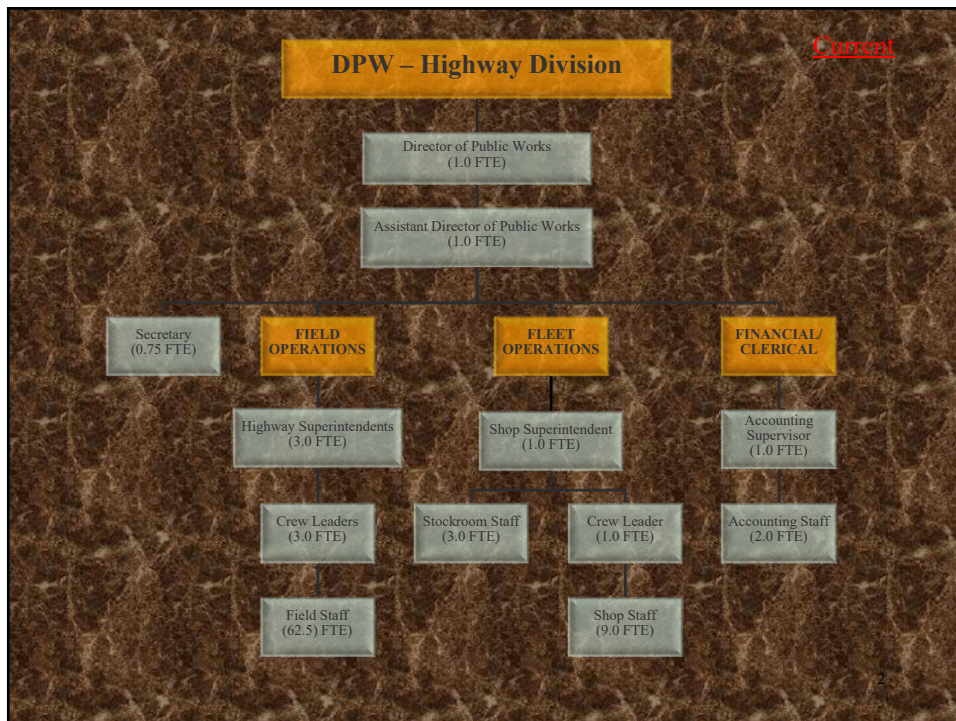

2

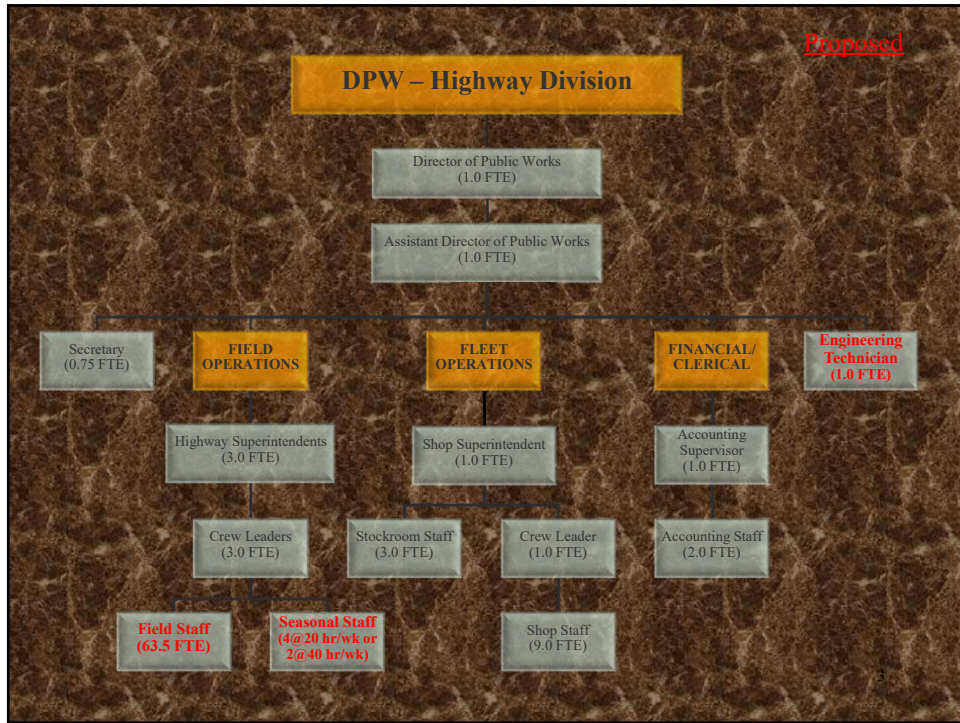

3

Highway Division Operations



State Trunk Highway System

Approximately 220 centerline miles or 810 lane miles including the Interstate Highway System

Non-Interstate ~ 480 Lane miles
Interstate ~ 330 Lane miles



County Trunk Highway System

Approximately 215 centerline miles or 440 lane miles



Town Roads

Approximately 695 centerline miles or 1,390 lane miles

4

4

Highway – Crew Responsibilities

- Winter Maintenance
- Reconstruction/Rehabilitation Projects
- Bridge Repairs
- Sealcoating
- Crack-filling
- Shouldering
- Signing, Traffic Control, & Flagging
- Paving (Overlays & Patching)
- Ditching Work
- Section Routes
- Guardrail/Beam Guard Repairs
- Snow Fence
- Mowing
- Culvert Work
- Brushing/Tree Cutting
- Curb & Gutter Cleaning
- Accident Recovery

5

5

Highway – Administrative Responsibilities

- Budgeting & Planning
- Billing, Payables
- Fed-Aid Projects (Sponsor)
- Bridge Inspection Coordination
- LRIP Coordination
- Project Design Oversight
- Real Estate Coordination
- Speed Studies
- Engineering Contract Oversight
- Support of Towns (Projects, inspections, trainings, meetings, etc.)
- Permitting (OSOW, Driveway, Utility, Work in the R-O-W)
- Subdivision Review
- Safety Training Coordination
- MPO (Beloit & Janesville)
- Traffic Safety Commission
- WCHA Committees
- Personnel Items

6

6

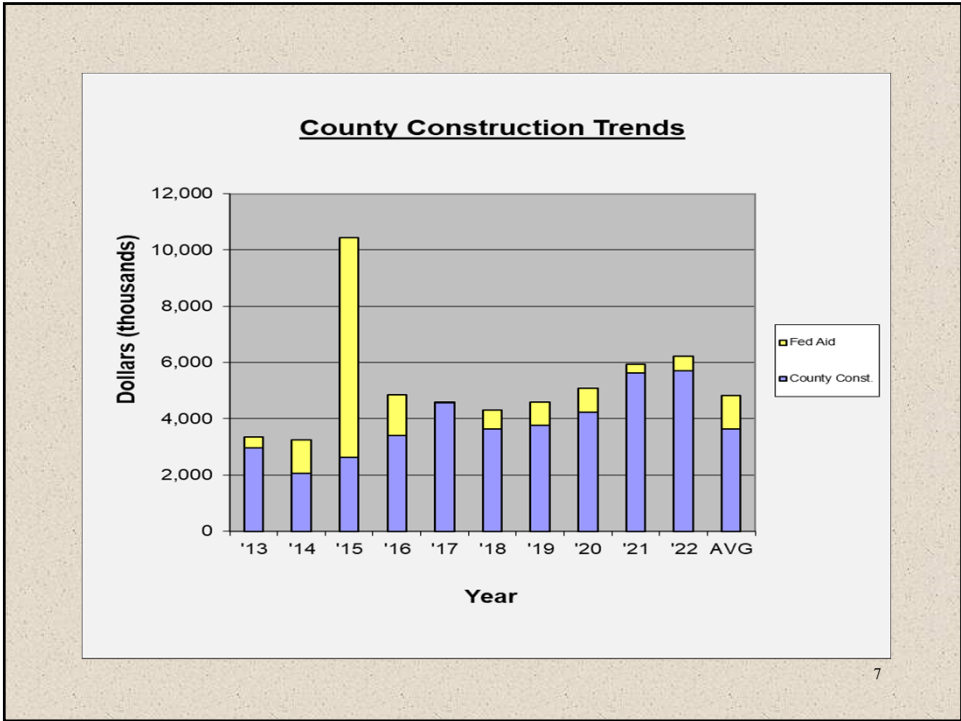

7

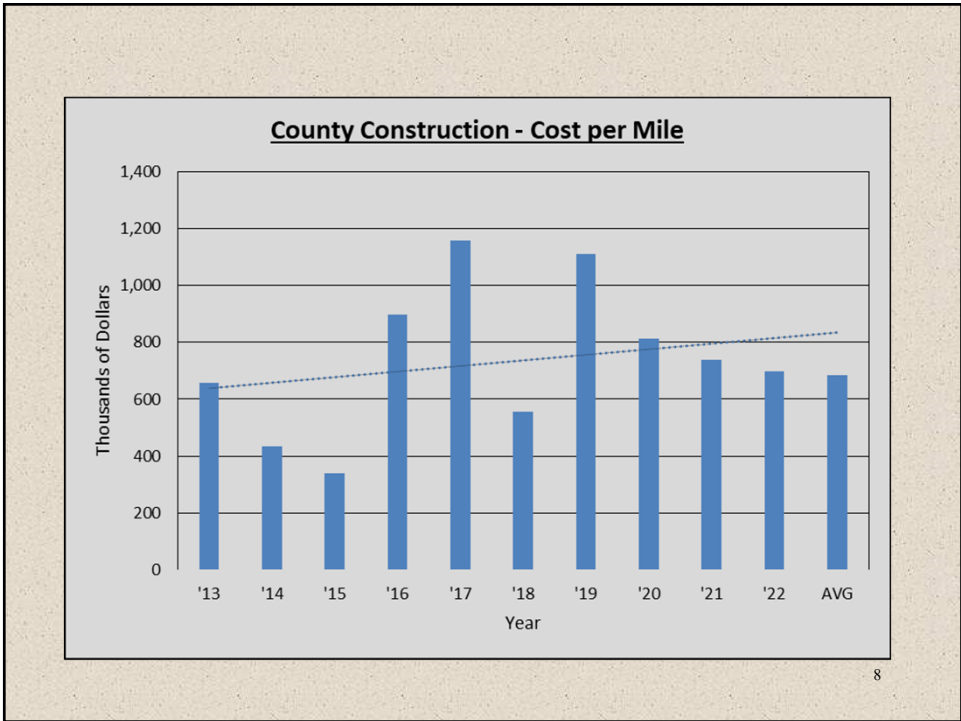

8

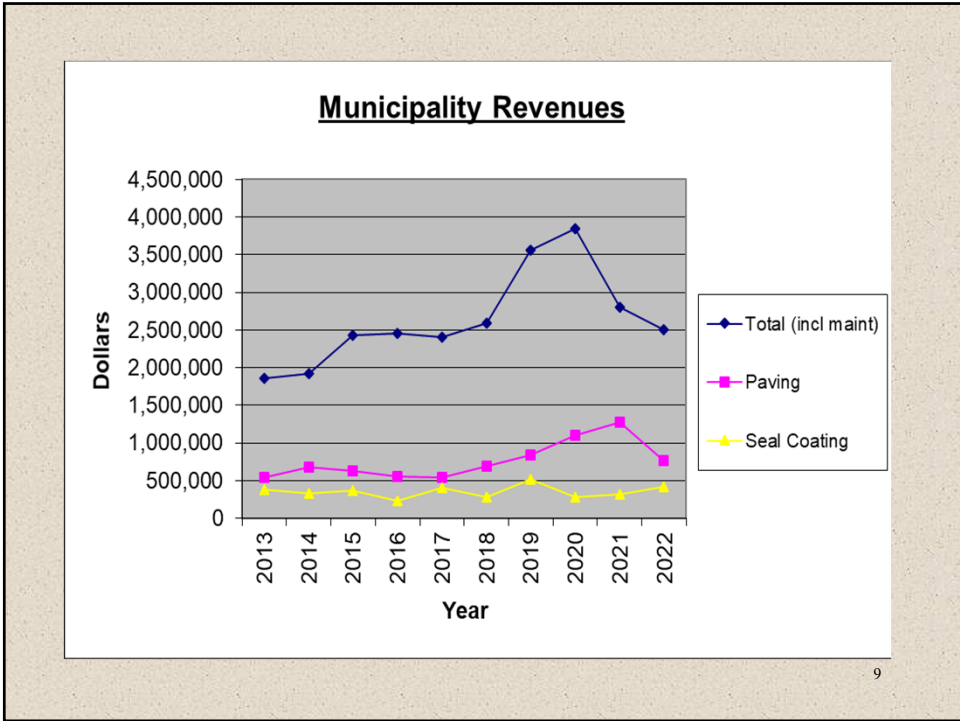

9

Administrative Summary

Activity	Approved 2021 Budget	Requested 2022 Budget	+/- (\$)	+/- (%)
Administrative Revenues				
Records & Reports	145,000	145,000	0	0.00%
Other State Routine	266,000	324,500	58,500	21.99%
Other Non-State Routine	13,000	13,000	0	0.00%
Supplemental/Carryover	25,088	0	-25,088	0.00%
Revenue Subtotal	449,088	482,500	33,412	7.44%
Administrative Expenses				
Routine Administrative	1,069,034	1,114,313	45,279	4.24%
Drug & Alcohol Compliance	8,100	8,100	0	0.00%
Supervision	399,600	465,658	66,058	16.53%
Radio Maintenance	110,000	106,000	-4,000	-3.64%
Expenses Subtotal	1,586,734	1,694,071	107,337	6.76%
Net Administrative Levy Cost	1,137,646	1,211,571	73,925	6.50%

10

County Maintenance & Construction Summary

Activity	Approved 2021 Budget	Requested 2022 Budget	+/- (\$)	+/- (%)
Revenues				
State Transportation Aids	2,753,129	2,813,648	60,519	2.20%
State Construction Aid	405,500	1,318,150	912,650	225.07%
Town Winter Maintenance Charges	575,919	626,679	50,760	8.81%
Other Revenues	608,000	4,000	-604,000	-99.34%
County Sales Tax	1,146,000	1,086,000	-60,000	-5.24%
Prior Year Sales Tax		515,000	515,000	0.00%
Long-Term Debt Proceeds	4,424,000	4,399,000	-25,000	-0.57%
Revenue Subtotal	9,912,548	10,762,477	849,929	8.57%
Expenses				
Routine	1,890,600	1,982,100	91,500	4.84%
Winter	2,132,500	1,873,000	-259,500	-12.17%
Cracksealing	100,000	120,000	20,000	20.00%
Bridge Maintenance	112,000	137,000	25,000	22.32%
Seal Coating	400,000	400,000	0	0.00%
Grader Patching	100,000	150,000	50,000	50.00%
Shouldering	152,000	152,000	0	0.00%
Blacktopping	5,915,000	5,909,000	-6,000	-0.10%
Equipment Storage	266,667	265,000	-1,667	-0.63%
Expenses Subtotal	11,068,767	10,988,100	-80,667	-0.73%
Net Cost	1,156,219	225,623	-930,596	-80.49%

11

11

General Transportation Aids (GTA)

2022 - GENERAL TRANSPORTATION AIDS - ROCK COUNTY ESTIMATE

NAME: 53000 - County of Rock

			2021 GTA =	\$2,759,911.70
			Minimum = 90%	\$2,483,920.53
			Maximum = 115%	\$3,173,898.46
YEARS	COST	YEARLY CHANGE		
1	2020	\$12,000,000.00		
2	2019	\$15,780,096.60		
3	2018	\$19,223,979.80		
4	2017	\$10,986,507.80		
5	2016	\$10,931,806.00		
6	2015	\$14,042,418.00		
6-Year Average =		\$13,827,468.03	SOC % =	20.3483%
			MAX =	\$3,173,898.46

County Approps. =	\$124,647,264	From Governor's Proposed Budget
All Counties 6-Year =	\$612,569,913	From 2021 Report (Sum of All Counties 6-Yr Avg.)

12

12

General Transportation Aids (GTA) - Historical

Intention
was to have
SOC = 30%

Year	Share of Cost (SOC) %
2004	28.8100%
2005	23.2200%
2006	22.9200%
2007	22.4700%
2008	22.5200%
2009	22.5089%
2010	22.1968%
2011	22.2433%
2012	18.7758%
2013	18.9406%
2014	18.2446%
2015	18.4103%
2016	17.9356%
2017	17.5256%
2018	19.7915%
2019	19.0793%
2020	20.6983%
2021	19.9493%
2022	20.3483%

13

13

Highway Levy Costs (By Activity)

Activity	Approved 2021 Budget	Requested 2022 Budget	+/- \$	+/- %
Administration	1,137,646	1,211,571	73,925	6.50%
Maintenance & Construction	11,068,767	10,988,100	-80,667	-0.73%
Federal Aid	518,200	565,000	46,800	9.03%
Cost Pools	288,220	219,750	-68,470	-23.76%
Other Funding Sources Applied	-10,825,886	-11,383,477	-557,591	5.15%
Highway Total to Regular Levy	2,186,947	1,600,944	-586,003	-26.80%
Limited Levy Item - Bridge Aid	148,200	50,000	-98,200	-66.26%
Total all County Levies	2,335,147	1,650,944	-684,203	-29.30%

Excluding Bridge Aid

2020 Base (w/o Bridge Aid)	2,186,947
Target of 0% Increase	2,186,947
2021 Highway Levy Request	1,600,944
Difference	-586,003

14

14

Challenges & Strategies

15

15

CTH Condition - Challenges

- Significant shift (2016-2019)
 - Hard Winters (Large Temp. Swings)
 - Freeze/Thaw issues (Rain events)
 - Not as significant (2019-2021)
- High percentage in 4-6 range
 - 2016 = 46.2% (97.9 of 212 miles)
 - 2019 = 56.4% (119.6 of 212 miles)
 - 2021 = 53.5% (113.0 of 212 miles)
 - Concerns
 - Balance & Timing
 - Reconstruction, Rehabilitation, Maintenance

16

16

County Highway Condition - 2016

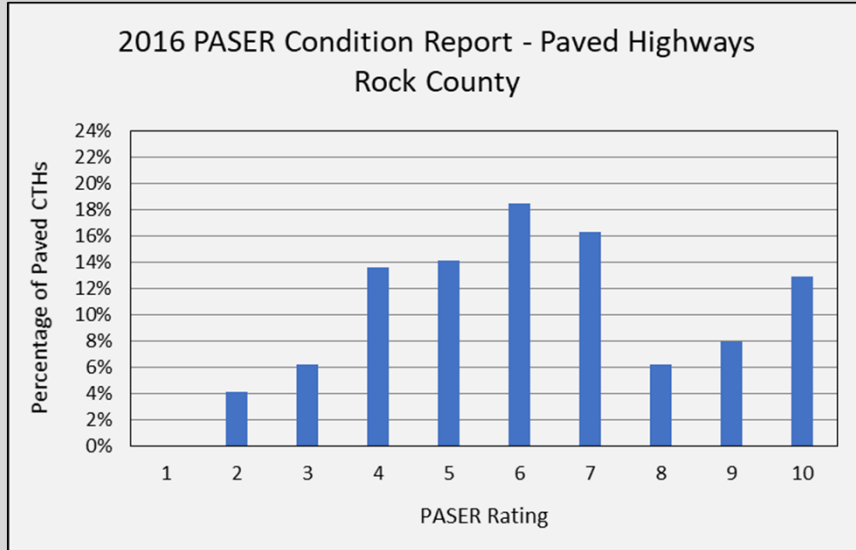

17

17

County Highway Condition - 2019

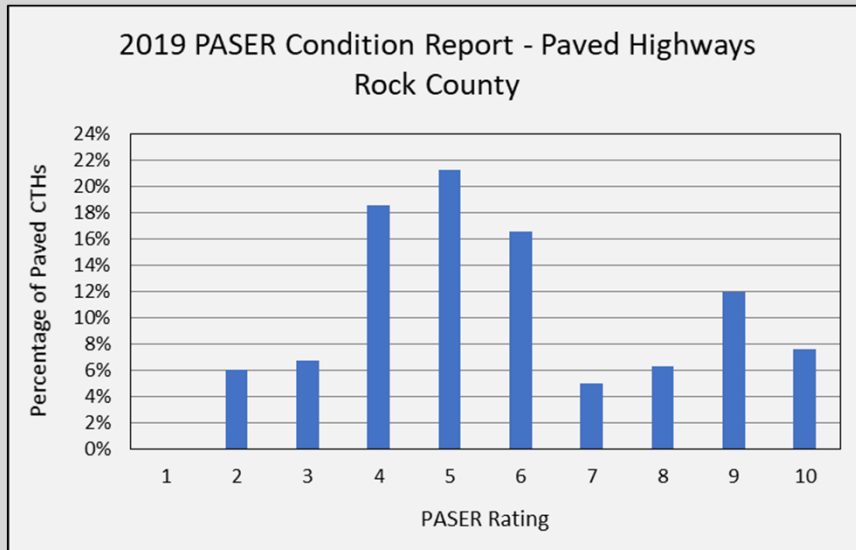

18

18

County Highway Condition - 2021

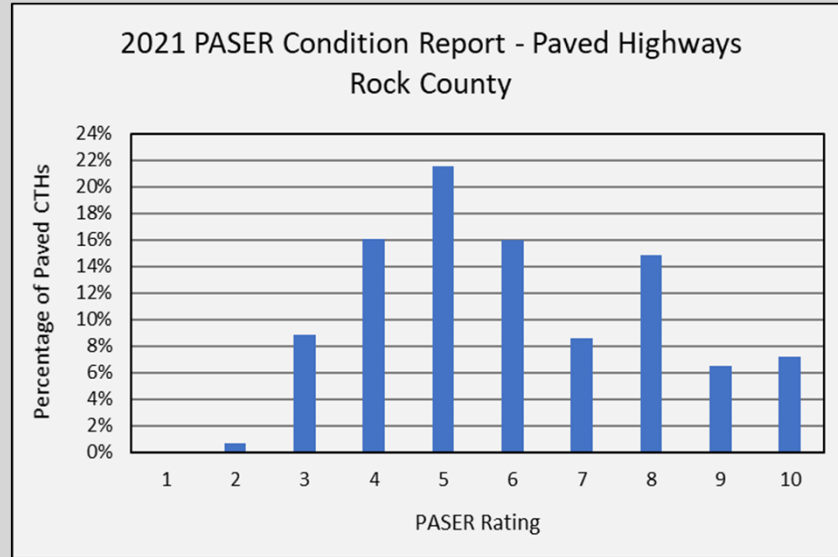

19

19

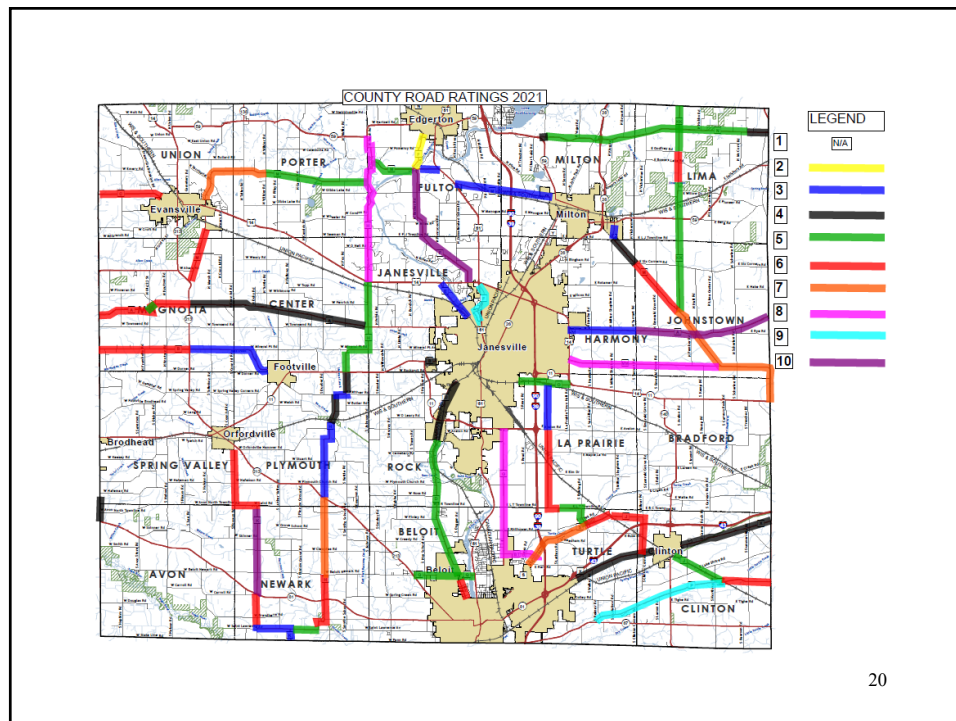

20

20

CTH Condition - Strategies

- Focused effort to complete CTH F & CTH A
 - Applied for and awarded Federal Aid on CTH F (Indianford – Edgerton)
 - Construction: 80% Fed Aid / 20% County (2022)
 - Project will be let by WisDOT
 - Applied for and awarded Multimodal Local Supplement (MLS) Grant for CTH A
 - Awarded \$1,000,000 Reimbursement Grant (CTH A: USH 14 – CTH M)
 - DOT Approved splitting of project

21

21

CTH Condition - Strategies

- May need to make adjustments to CIP
 - Reduce scope of reconstruction limits and increase scope of rehabilitation.
 - Rehabilitation costs are approximately 33% of reconstruction costs.
 - Reduced CTH A limits (with DOT Approval for MLS) and added in a portion of CTH K rehabilitation (2021)
 - Focusing on increasing miles per year
 - Balancing reconstruction and rehabilitation
 - Focusing on higher volume highways

22

22

Proposed CTH Construction Projects (2022-2026)

Priority	Project Location			Length (Miles)	Treatment	Paser Rating	ADT						
	Road Name	From	To					2022	2023	2024	2025	2026	
1	CTH A	USH 14	Tarrant Rd	3.0	Reconstruction	3	2900	\$3,724					
2	CTH M	Indianford	Milton	5.2	Pulverize & Overlay	3	1400	\$1,989					
3	CTH O	Janesville	USH 14	2.4	Real Estate, Utilities	5	5900	\$197					
4	CTH N	STH 59	County Line	10.5	Pulverize & Overlay	5	7400		\$4,136				
5	CTH X	Hart Rd	Clinton	4.2	Pulverize & Overlay	4	2400		\$1,654				
6	CTH H	STH 11	USH 14	5.0	Design	5	4300		\$281				
7	CTH J	Avalon Rd	CTH O	2.0	Reconstruction	3	1700			\$2,634			
8	CTH X	Clinton	E. County Line	4.2	Pulverize & Overlay	4	2200			\$1,704			
9	CTH E	Janesville	USH 14	2.0	Pulverize & Overlay	3	3100			\$811			
10	CTH D	Janesville	Bass Creek Bridge	4.9	Pulverize & Overlay	4,5	5700			\$1,988			
11	CTH H	STH 11	USH 14	5.0	Real Estate, Utilities	5	4300			\$435			
12	CTH O	Janesville	USH 14	2.4	Reconstruction	5	5900					\$3,255	
13	CTH T	Hafeman Road	STH 11	2.0	Pulverize & Overlay	4	2700					\$836	
14	CTH H	STH 213	STH 11	6.4	Overlay	3,4	800					\$1,232	
15	CTH D	Bass Creek Bridge	Burton St	5.5	Pulverize & Overlay	4,5	5700					\$2,299	
16	CTH H	USH 14	STH 11	5.0	Reconstruction	5	4300						\$6,986
Totals:								\$5,909	\$6,072	\$7,572	\$7,622	\$6,986	

23

23

CTH F - Paving



24

24

Bridge / Culvert Conditions - Challenges

- Maintenance Program
- Current Fed Aid Projects
 - CTH J (In design, Construction in FY 2022)
 - CTH E (In design, Construction in FY 2023)

25

25

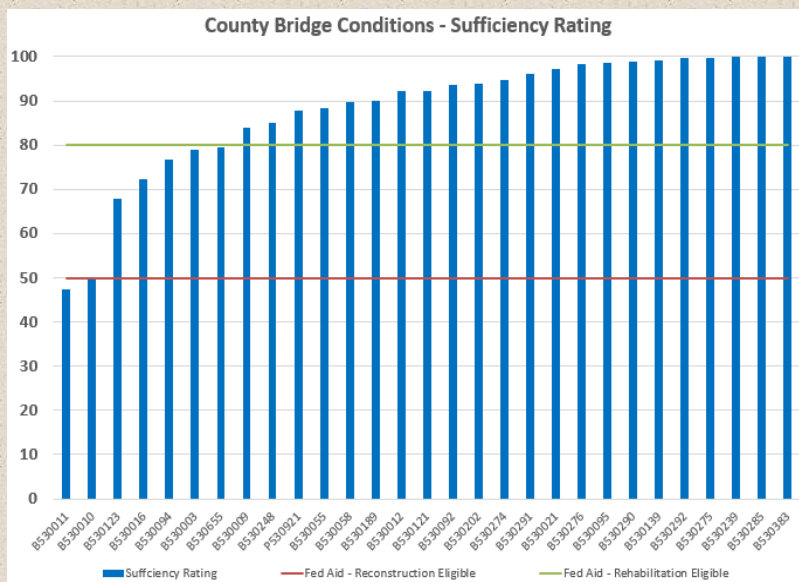

26

26

Bridge / Culvert Condition - Strategies

- Maintenance Program
 - Routine maintenance items
 - Cleaning, sealing, joint and spalling repairs, abutment maintenance, etc.
 - Culvert Inventory
 - GIS based, Land Conservation effort

27

27



28

28

Shop - Challenges

- Shop Work Flow
- Older Equipment
- Newer Equipment
- Outsourcing

29

29

Shop - Strategies

- Shop Work Flow
 - “Spring Cleaning”
 - Get rid of unnecessary tools – A once through was completed
 - Organize and effectively layout shop – work in progress
 - Create and enforce procedural etiquette – work in progress
 - Wash bay project, In process of cleaning & painting shop walls
- Older Equipment
 - Implement detailed inspection process
 - Enhance maintenance procedures
 - Equipment replacement policy

30

30

Shop - Strategies

- **Newer Equipment**
 - Working with Dealerships – Rotation/Trade-in Program
 - Increase training opportunities – Paver, hot patchers, CAT Electronic Technician
 - Complete FASTER updates – work in progress
 - Fully utilize software (maintenance cycles, warranties, etc.)
- **Outsourcing**
 - Evaluate on case by case basis
 - Warranty, Quality Control measure, Internal Resources/workload

31

31

Winter Maintenance - Challenges

- Interstate expansion
- Route coverage - staffing
- Reduce salt use
- Increase use of salt brine
- Equipment / Facility needs
- Winter Maintenance – Town Rates

32

32

Winter Maintenance - Strategies

Plowing Routes (2019-2020)

- 53 Routes
 - 13 County
 - 16 Town
 - 17 State (Days)
 - 7 State (Nights)

Plowing Routes (2020-2021)

- 59 Routes
 - 13 County
 - 16 Town
 - 19 State (Days)
 - 11 State (Nights)

33

33

Winter Maintenance - Strategies

Salt Brine Use & Capacity

- Rock County currently does not have a brine maker, we purchase brine from Jefferson County
 - Rock County hauls with 5,000 gallon tanker.
- Brine Storage Capacity
 - 2020 capacity = 42,300 gallons
 - 2021 additional capacity added = 35,700 gallons
 - Current capacity = 77,000 gallons
 - Capacity planned before winter = **94,300 gallons**

34

34

Winter Maintenance - Strategies

New Equipment & Storage

- Shopiere Facility
 - Fleet Storage – heated
 - 8,000 Ton Salt Shed (State funded)

- Orfordville Salt Shed
 - Proposed 3,000 Ton shed
 - Continuing to work with the State
 - Construction tentatively planned for 2022

- Brine Maker
 - State Funded
 - County to provide heated building area

35

Shopiere Facility



36

36

Shopiere Facility



37

37

Shopiere Facility



38

38

Shopiere Facility

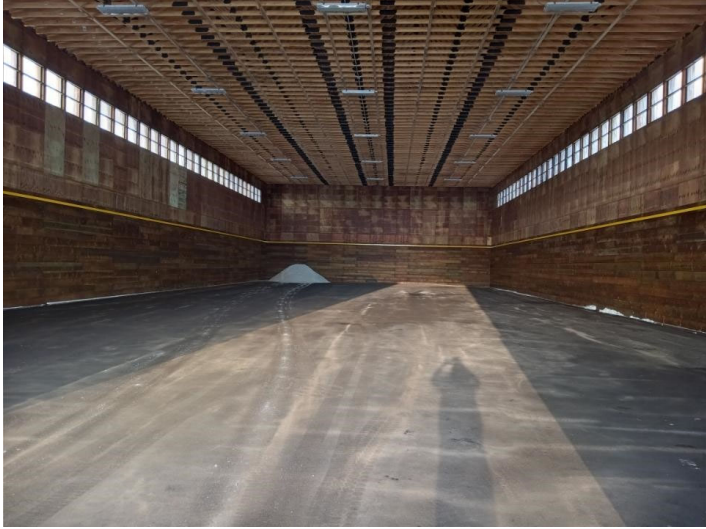

39

39

Shopiere Facility

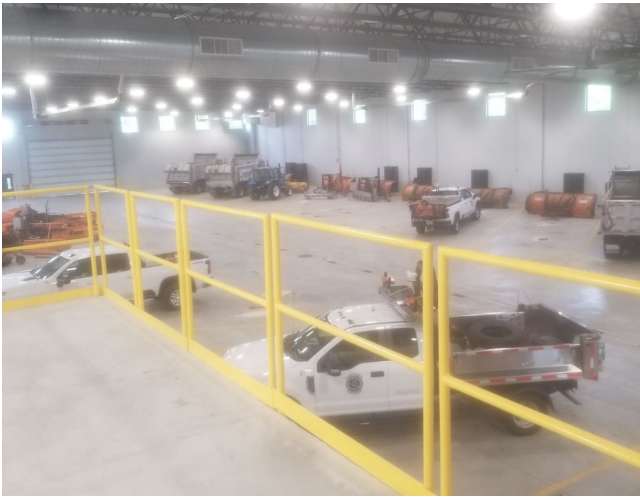

40

40

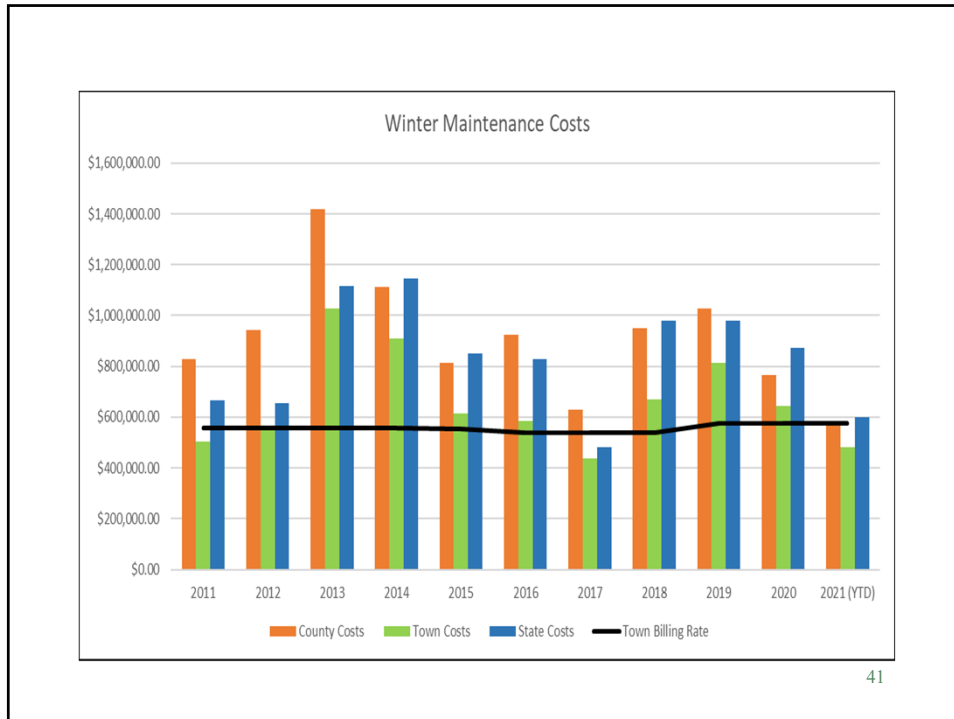

41

State Maintenance

- I-39/90 Expansion
 - Scheduled to be complete – Fall 2021
 - Additional Resources
 - Staff – Added 6 staff in 2020
 - Storage
 - Shopiere – Completed early 2021
 - Orfordville – Construction 2022
 - STH 59 – Future Facility
- State Rehabilitation Efforts
 - STH 140, USH 51, USH 14, STH 11

42

Staffing – Challenges & Strategies

- Crew Members
 - DPW Wage Study
 - 2 to 4 Seasonal Staff (Flagging, Labor)
- Mechanics
 - Shortage of potential employees
 - WCHA and SW Region Commissioners looking into apprenticeship program
- Engineering Technician
 - Coordination of some daily tasks and some programs
 - Oversight by Assistant Director

43

43

DPW Worker's Compensation Historical Information

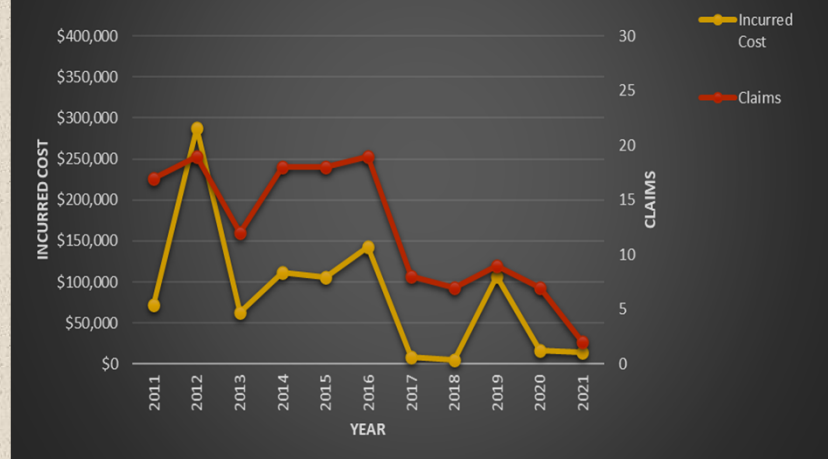

44

44

Upcoming Challenges

- **ATV Routes**
 - Towns / Villages
 - Adjacent Counties
 - Other areas of State

- **Interstate Maintenance**
 - WisDOT Discussions related to more night work
 - Not immediate, but on our radar

45

45

Initiatives

- **Safety**
 - Public, Staff, Work Zones
- **Construction**
 - Quality & Efficiency
- **Town and State Work**
 - Timeliness, Quality, Efficiency & Communication
- **Accounting**
 - Timeliness of Billing, Training Efforts & Communication
- **Shop & Maintenance Efforts**
 - Focus for 2020 – Ongoing
- **2021 Focus – revisit items above.**

46

46

Initiatives

□ 2022 Focus

- Continue to review previous items listed
- Review and Update DPW Policies
- Update and Expand DPW Website
- Review and update Permit rates
- Expand on Public Outreach

47

47



48

48

**COMMITTEE REVIEW REPORT
WITH DESCRIPTION**

FOR THE MONTH OF JUNE 2021

Account Number	Account Name	PO#	Check Date	Vendor Name	Description	Inv/Enc Amt
41-4300-4328-67500	Right of Way		06/03/2021	TOWN OF JOHNSTOWN	CTH A ROW	15,500.00
			06/03/2021	BIES JR,TIMOTHY S	CTH A PARCEL 222 TLE, LANDSCAP	5,610.39
			06/03/2021	HUGHES,JAMES L	CTH A PARCEL 226 TLE	250.00
			06/03/2021	DIXON,SCOTT A	CTH A PARCEL 294 TLE	750.00
			06/03/2021	ONSGARD,COLE T	CTH A PARCEL 228 TLE	9,200.22
			06/17/2021	MCNALL,WILLIAM JACOB	CTH A ROW PARCEL 238	1,775.28
County Road Construction PROG TOTAL						33,085.89

I have reviewed the preceding payments in the total amount of **\$33,085.89**

Date: Dept Head _____

Committee Chair _____

**COMMITTEE REVIEW REPORT
WITH DESCRIPTION**

FOR THE MONTH OF JUNE 2021

Account Number	Account Name	PO#	Check Date	Vendor Name	Description	Inv/Enc Amt
00-0000-0060-16130	SIGNS,POSTS & LU		06/24/2021	DECKER SUPPLY CO INC	SIGN SHOP SUPPLIES	3,672.50
			06/24/2021	BADGER STATE INDUSTRIES	SIGNS,POSTS & LUMBER	621.57
00-0000-0060-16140	WEED KILLER		06/24/2021	DELONG COMPANY INC,THE	WEED KILLER	1,023.60
00-0000-0060-16150	REPAIR PRTS & AC		06/10/2021	ARING EQUIPMENT CO INC	REPAIR PARTS & ACCESSORIES	76.31
			06/17/2021	BROOKS TRACTOR INC	REPAIR PARTS & ACCESSORIES	1,043.46
			06/10/2021	GRAYS INC	REPAIR PARTS & ACCESSORIES	35,250.00
			06/17/2021	JOHNSON TRACTOR INC	REPAIR PARTS & ACCESSORIES	14,567.77
			06/10/2021	MB COMPANIES INC	REPAIR PARTS & ACCESSORIES	1,345.79
			06/10/2021	MADISON SPRING COMPANY	REPAIR PARTS & ACCESSORIES	425.54
			06/24/2021	REINDERS INC	REPAIR PARTS & ACCESSORIES	59.06
			06/24/2021	SHERWIN INDUSTRIES INC	REPAIR PARTS & ACCESSORIES	2,736.20
			06/03/2021	MOTION INDUSTRIES INC	REPAIR PARTS & ACCESSORIES	74.28
			06/10/2021	ZARNOTH BRUSH WORKS INC	REPAIR PARTS & ACCESSORIES	3,661.80
			06/17/2021	BADGER TRUCK CENTER INC	PAYING CORE	137.50
			06/10/2021	TRIEBOLD IMPLEMENT INC	REPAIR PARTS & ACCESSORIES	637.50
			06/17/2021	NAPA AUTO PARTS	REPAIR PARTS & ACCESSORIES	1,099.35
			06/24/2021	MADISON TRUCK SALES INC	REPAIR PARTS & ACCESSORIES	3,617.52
			06/17/2021	MID STATE EQUIPMENT JANESVILLE	REPAIR PARTS & ACCESSORIES	3,559.47
			06/17/2021	BOBCAT OF JANESVILLE	REPAIR PARTS & ACCESSORIES	1,982.98
			06/17/2021	LAKESIDE INTERNATIONAL TRUCKS	REPAIR PARTS & ACCESSORIES	556.00
			06/10/2021	FRANK BOUCHER CHRYSLER DODGE J	REPAIR PARTS & ACCESSORIES	33.68
			06/10/2021	DEL CITY	REPAIR PARTS & ACCESSORIES	195.55
			06/17/2021	AUTOWARES INC	REPAIR PARTS & ACCESSORIES	228.68
			06/10/2021	WEX BANK	MISC EXPENSES	227.73
			06/17/2021	JFTCO INC	REPAIR PARTS & ACCESSORIES	1,680.90
			06/10/2021	LUEBKES TUBES AND HOSES LLC	HOSE REPAIR	84.05
			06/10/2021	SNODEPOT	REPAIR PARTS & ACCESSORIES	3,134.00
			06/17/2021	NORTH CENTRAL UTILITY OF WI LL	REPAIR PARTS & ACCESSORIES	1,413.99
			06/17/2021	ISTATE TRUCK CENTER	REPAIR PARTS & ACCESSORIES	2,323.38
		P2100184	06/17/2021	US BANK	REPAIR PARTS & ACCESSORIES	88.34

**COMMITTEE REVIEW REPORT
WITH DESCRIPTION**

FOR THE MONTH OF JUNE 2021

Account Number	Account Name	PO#	Check Date	Vendor Name	Description	Inv/Enc Amt
00-0000-0060-16160	TIRES		06/10/2021	POMPS TIRE SERVICE INC	TIRES	10,622.26
			06/17/2021	RUBBER INC	TIRES	60.34
			06/17/2021	GOODYEAR COMMERCIAL TIRE AND S	TIRES	1,004.58
00-0000-0060-16170	BATTERIES		06/17/2021	INTERSTATE BATTERIES OF ROCKFO	BATTERIES	357.05
00-0000-0060-16180	IRON & STEEL		06/24/2021	AMERICAN INDUSTRIAL STEEL AND	IRON & STEEL	75.00
00-0000-0060-16190	GASOLINE		06/10/2021	WEX BANK	GASOLINE	21,063.00
00-0000-0060-16200	DIESEL FUEL		06/17/2021	BROWN OIL CO INC	160 GALLONS	8,584.40
			06/10/2021	WEX BANK	DIESEL FUEL	31,386.75
00-0000-0060-16230	LUBE & OIL		06/17/2021	KELLEY WILLIAMSON CO	OIL	2,831.36
00-0000-0060-16250	ANTI-FREEZE		06/17/2021	LAKESIDE INTERNATIONAL TRUCKS	ANTIFREEZE	738.88
00-0000-0060-16300	BITUMINOUS MATER		06/10/2021	SHERWIN INDUSTRIES INC	DETACK	2,640.89
00-0000-0060-16350	COLD MIX ASPHALT		06/10/2021	WAUKESHA LIME AND STONE	72.47 TON SILVEX	10,145.80
00-0000-0060-16360	HYDRO SEED MATER		06/10/2021	DVORAK LANDSCAPE SUPPLY LLC	GRASS SEED	2,020.00
00-0000-0060-16599	SERVICE REPAIRS		06/10/2021	GORDIE BOUCHER FORD LINCOLN ME	REPAIR MP 81	865.29
			06/17/2021	DAVIS CITGO SERVICE INC	SERVICE #85	718.77
			06/10/2021	POMPS TIRE SERVICE INC	SERVICE MP 56	356.44
			06/24/2021	DEWEYS SERVICE INC	TOWING MP 29	199.00
			06/24/2021	MADISON TRUCK SALES INC	UNIT 1087	14,628.29
			06/10/2021	CENTERWAY AUTO REPAIR INC	SERVICE #68	107.22
			06/17/2021	LAKESIDE INTERNATIONAL TRUCKS	REPAIR 1064	15,160.84
			06/17/2021	AT AND T MOBILITY	WIRELESS GPS SERVICE	0.40
			06/03/2021	TRUCKSERV ENTERPRISES LLC	REPAIR #195	3,579.06
			06/17/2021	JFTCO INC	REPAIR #518	2,232.56

**COMMITTEE REVIEW REPORT
WITH DESCRIPTION**

FOR THE MONTH OF JUNE 2021

Account Number	Account Name	PO#	Check Date	Vendor Name	Description	Inv/Enc Amt
			06/10/2021	BURTNESS CHEVROLET INC	SERVICE #41	70.15
			06/24/2021	SIR SUDZ LLC	CAR WASHES-DPW	12.64
			06/24/2021	KEEHN AUTO LLC	REPAIR UNIT 68	1,271.59
ISF-HWY PROG TOTAL						216,291.06

**COMMITTEE REVIEW REPORT
WITH DESCRIPTION**
FOR THE MONTH OF JUNE 2021

Account Number	Account Name	PO#	Check Date	Vendor Name	Description	Inv/Enc Amt
-----------------------	---------------------	------------	-------------------	--------------------	--------------------	--------------------

I have reviewed the preceding payments in the total amount of **\$216,291.06**

Date: _____ Dept Head _____

Committee Chair _____

**COMMITTEE REVIEW REPORT
WITH DESCRIPTION
FOR THE MONTH OF JUNE 2021**

Account Number	Account Name	PO#	Check Date	Vendor Name	Description	Inv/Enc Amt
41-4002-4321-64900	Other Expenses		06/24/2021	CITY OF JANESVILLE	APRIL LANDFILL	24.00
T- Avon Routine Maintenance PROG TOTAL						24.00
41-4006-4400-62150	Engineering		06/10/2021	WISCONSIN DEPARTMENT OF TRANSP	EM GROVE RD BRIDGE DESIGN	440.01
41-4006-4400-64900	Other Expenses		06/03/2021	METAL CULVERTS INC	CULVERT	789.00
T-Bradford Misc Services PROG TOTAL						1,229.01
41-4012-4324-64900	Other Expenses		06/03/2021	METAL CULVERTS INC	CULVERT	172.15
T-Fulton Bridge Maintenance PROG TOTAL						172.15
41-4012-4400-63701	Stone & Gravel		06/17/2021	BJOIN LIMESTONE INC	342.7 TN GRAVEL	1,644.96
T-Fulton Misc Services PROG TOTAL						1,644.96
41-4014-4321-64900	Other Expenses		06/17/2021	MENARDS	PVC PIPE & GRATE	58.98
T-Harmony Routine Maintenance PROG TOTAL						58.98
41-4016-4321-64900	Other Expenses		06/24/2021	CITY OF JANESVILLE	APRIL LANDFILL	20.00
T-Janesville Routine Maint PROG TOTAL						20.00
41-4020-4321-63701	Stone & Gravel		06/03/2021	BJOIN LIMESTONE INC	81.48 TN GRAVEL	391.10
T-LaPrairie Routine Maint PROG TOTAL						391.10
41-4020-4400-62150	Engineering		06/10/2021	WISCONSIN DEPARTMENT OF TRANSP	ELM DR BRIDGE DESIGN	860.02
41-4020-4400-63701	Stone & Gravel					

**COMMITTEE REVIEW REPORT
WITH DESCRIPTION**

FOR THE MONTH OF JUNE 2021

Account Number	Account Name	PO#	Check Date	Vendor Name	Description	Inv/Enc Amt
			06/24/2021	BJOIN LIMESTONE INC	484.83 TN LIMEROCK	2,327.18
T-LaPrairie Misc Services PROG TOTAL						3,187.20
41-4022-4321-63705	Asphalt		06/03/2021	ROCK ROAD COMPANIES INC	9.22 TN ASPHALT	405.68
41-4022-4321-64900	Other Expenses		06/24/2021	CITY OF JANESVILLE	APRIL LANDFILL	15.00
T-Lima Routine Maintenance PROG TOTAL						420.68
41-4026-4321-64900	Other Expenses		06/24/2021	CITY OF JANESVILLE	APRIL LANDFILL	5.00
T-Milton Routine Maintenance PROG TOTAL						5.00
41-4028-4400-63701	Stone & Gravel		06/24/2021	RYAN FARM QUARRIES	10 TN	120.25
T-Newark Misc Services PROG TOTAL						120.25
41-4030-4321-63701	Stone & Gravel		06/17/2021	BJOIN LIMESTONE INC	8.75 TN GRAVEL	649.95
41-4030-4321-63705	Asphalt		06/03/2021	ROCK ROAD COMPANIES INC	15.87 TN ASPHALT	698.28
41-4030-4321-64900	Other Expenses		06/24/2021	CITY OF JANESVILLE	APRIL LANDFILL	12.00
T-Plymouth Routine Maintenance PROG TOTAL						1,360.23
41-4036-4321-63705	Asphalt		06/03/2021	ROCK ROAD COMPANIES INC	15.87 TN ASPHALT	698.28
T-Spring Valley Routine Maint PROG TOTAL						698.28
41-4241-4400-62119	Other Services		06/10/2021	WISCONSIN DEPARTMENT OF TRANSP	CTH MM/RUGER AVE CONSTRUCTION	7,895.26
C-Janesville Misc Services PROG TOTAL						7,895.26

**COMMITTEE REVIEW REPORT
WITH DESCRIPTION
FOR THE MONTH OF JUNE 2021**

Account Number	Account Name	PO#	Check Date	Vendor Name	Description	Inv/Enc Amt
41-4290-4290-62189	Other Medical		06/03/2021	EWALD MOTORS OF OCONOMOWOC LLC	REGISTRATION MP 78	169.50
41-4290-4290-63599	Sundry Items		06/10/2021	PRECISE MRM LLC	AVL/GPS	81.00
			06/24/2021	SIR SUDZ LLC	CAR WASHES -MP	105.80
		P2100184	06/17/2021	US BANK	I PASS REPLENISHMENT	47.00
41-4290-4290-67105	Motor Vehicles		06/03/2021	REGISTRATION FEE TRUST	REPLACEMENT PLATE FOR MP52	4.00
			06/17/2021	J AND D CAR CARE LLC	RUSTPROOF & BEDLINER MP78	1,250.00
		P2100751	06/03/2021	EWALD MOTORS OF OCONOMOWOC LLC	MP 78 2021 CHEVY SILVERADO	32,723.00
Motor Pool Operations PROG TOTAL						34,380.30
41-4300-4110-63100	Office&Misc Exp	P2100184	06/17/2021	US BANK	BOTTLED WATER	1,142.44
41-4300-4110-64200	Training	P2100184	06/17/2021	US BANK	WCHA/CHULA VISTA	399.82
County Highway Administration PROG TOTAL						1,542.26
41-4300-4130-62189	Other Medical		06/03/2021	BELOIT HEALTH SYSTEM	Other Medical Services	542.00
Drug & Alcohol Compliance PROG TOTAL						542.00
41-4300-4192-62210	Telephone		06/10/2021	PRECISE MRM LLC	AVL/GPS	3,807.00
41-4300-4192-62422	Radio R&M		06/03/2021	GENERAL COMMUNICATIONS INC	Repair & Maintenance - Radio	1,561.00
County Highway Radio Maint PROG TOTAL						5,368.00
41-4300-4321-62201	Electric		06/24/2021	ALLIANT ENERGY/WP&L	JUNE	156.01
41-4300-4321-63701	Stone & Gravel		06/03/2021	ROCK ROAD COMPANIES INC	14.99 TN RIP RAP	314.79
41-4300-4321-63705	Asphalt					

**COMMITTEE REVIEW REPORT
WITH DESCRIPTION**

FOR THE MONTH OF JUNE 2021

Account Number	Account Name	PO#	Check Date	Vendor Name	Description	Inv/Enc Amt
41-4300-4321-64900	Other Expenses		06/03/2021	ROCK ROAD COMPANIES INC	17.17 TN ASPHALT	1,419.88
			06/24/2021	CITY OF JANESVILLE	APRIL LANDFILL	30.00
			06/17/2021	DALMARAY CONCRETE PRODUCTS INC	SEALANT	114.00
			06/17/2021	WESTPHAL AND COMPANY INC	CTH G/TOWNLIN RD REPAIRS	5,161.96
County Highway Routine Maint PROG TOTAL						7,196.64
41-4300-4325-63701	Stone & Gravel		06/10/2021	ROCK ROAD COMPANIES INC	1240.08 TN CHIPS	22,259.44
			06/10/2021	FRANK SILHA AND SONS EXCAVATIN	22.35 TN CHIPS	10,019.71
		County Highway Seal Coating PROG TOTAL				
41-4300-4328-62119	Other Services		06/17/2021	HIGHLAND GROUP,THE	CTH A APPRAISALS	3,300.00
41-4300-4328-62150	Engineering		06/10/2021	RH BATTERMAN AND COMPANY INC	CTH K DESIGN	882.00
41-4300-4328-63701	Stone & Gravel		06/24/2021	ROCK ROAD COMPANIES INC	CTH K 15.72 TN RIP RAP	42,231.96
			06/24/2021	BJOIN LIMESTONE INC	CTH F 21.26 TN 1 1/4"	26,147.66
			06/24/2021	RYAN FARM QUARRIES	CTH K DISCOUNT	8,942.98
41-4300-4328-63705	Asphalt		06/24/2021	ROCK ROAD COMPANIES INC	CTH F 2263.71 TN	199,699.31
41-4300-4328-63706	Oil & Emulsions		06/24/2021	ROCK ROAD COMPANIES INC	CTH F 2.69 TN TACK	2,098.20
			06/24/2021	ROCK ROAD COMPANIES INC	CTH F 2.69 TN TACK	2,098.20
41-4300-4328-64900	Other Expenses		06/24/2021	METAL CULVERTS INC	CTH K CULVERT PIPE/END SECTION	6,249.85
			06/10/2021	DVORAK LANDSCAPE SUPPLY LLC	CTH A GRASS SEED	5,220.00
			06/17/2021	YESKE CONSTRUCTION COMPANY INC	CURB & GUTTER	12,231.00
			06/24/2021	FRANK SILHA AND SONS EXCAVATIN	CTH A MOVE 349 CAT BACKHOE	500.00
			06/17/2021	JFTCO INC	RENTAL EXCAVATOR	23,000.00
			06/17/2021	PAB SERVICES INC	CTH F CONCRETE CUTTING	800.00
County Road Construction PROG TOTAL						331,302.96

**COMMITTEE REVIEW REPORT
WITH DESCRIPTION
FOR THE MONTH OF JUNE 2021**

Account Number	Account Name	PO#	Check Date	Vendor Name	Description	Inv/Enc Amt
41-4310-4705-63701	Stone & Gravel		06/17/2021	BJOIN LIMESTONE INC	32.99 TN RECYCLED BLACKTOP	602.88
			06/24/2021	RYAN FARM QUARRIES	HWY 81 6 TN	53.70
					State Maint AFE 0053-01-05 PROG TOTAL	656.58
41-4310-4731-64900	Other Expenses		06/17/2021	DALMARAY CONCRETE PRODUCTS INC	SUPPLIES	114.00
			06/03/2021	METAL CULVERTS INC	CULVERT BANDS	429.30
					State Maint AFE 0053-01-31 PROG TOTAL	543.30
41-4310-4733-64900	Other Expenses		06/24/2021	CITY OF JANESVILLE	APRIL LANDFILL	169.00
					State Maint AFE 0053-01-33 PROG TOTAL	169.00
41-4310-4740-64900	Other Expenses		06/10/2021	PRECISE MRM LLC	AVL/GPS	594.00
					Special AFE'S PROG TOTAL	594.00
41-4310-4770-64900	Other Expenses		06/24/2021	CITY OF JANESVILLE	APRIL LANDFILL	20.00
					State Maint AFE 0077-01-00 PROG TOTAL	20.00
41-4310-4785-64900	Other Expenses		06/24/2021	AMERICAN INDUSTRIAL STEEL AND	HWY 59 CULVERT	238.28
					State-LFAS PROG TOTAL	238.28
41-4330-4340-62119	Other Services		06/10/2021	WISCONSIN DEPARTMENT OF TRANSP	CTH MM/RUGER AVE CONSTRUCTION	10,627.38
41-4330-4340-62150	Engineering		06/10/2021	WISCONSIN DEPARTMENT OF TRANSP	ELM DR BRIDGE DESIGN	3,279.19
			06/10/2021	JEWELL ASSOCIATES ENGINEERS IN	CTH J BRIDGE NEGOT & RECORD	2,435.00

**COMMITTEE REVIEW REPORT
WITH DESCRIPTION
FOR THE MONTH OF JUNE 2021**

Account Number	Account Name	PO#	Check Date	Vendor Name	Description	Inv/Enc Amt
Federal Aid Construction PROG TOTAL						16,341.57
41-4350-4210-61920	Physicals		06/24/2021	DEAN MEDICAL CENTER	HEALTH SCREENS	266.00
Cost Pools-Employee Benefits PROG TOTAL						266.00
41-4350-4220-63400	Operating Supply		06/03/2021	MENARDS	Operating Supplies	11.76
			06/17/2021	ORFORDVILLE LUMBER CO	Operating Supplies	3.49
41-4350-4220-63602	Consumable Tools		06/17/2021	JOHNSON TRACTOR INC	Consumable Tools	825.02
			06/24/2021	MENARDS	Consumable Tools	69.95
			06/17/2021	WIEDENBECK INC	Consumable Tools	1,228.64
			06/17/2021	HAHNS ACE HARDWARE INC	Consumable Tools	9.99
			06/24/2021	OLSEN SAFETY EQUIPMENT CORP	SAFETY SUPPLIES	752.00
			06/10/2021	SCHULTZ POWER EQUIPMENT INC	Consumable Tools	178.35
			06/17/2021	BOBCAT OF JANESVILLE	CONSUMABLE TOOLS	639.92
			06/10/2021	ROCKFORD RIGGING INC	Consumable Tools	552.64
			06/17/2021	NORTH CENTRAL UTILITY OF WI LL	Consumable Tools	575.08
		P2100184	06/17/2021	US BANK	Consumable Tools	806.40
Cost Pools-Field Small Tools PROG TOTAL						5,653.24
41-4350-4230-62160	Cleaning Contrac					
		P2100266	06/17/2021	UNIFIRST CORP	UNIFORMS	452.32
41-4350-4230-63400	Operating Supply		06/03/2021	MENARDS	Operating Supplies	94.25
			06/10/2021	POMPS TIRE SERVICE INC	TIRE SHOP SUPPLIES	1,375.00
			06/17/2021	WIEDENBECK INC	Operating Supplies	597.01
			06/10/2021	ZEP MANUFACTURING CO	OPERATING SUPPLIES	291.60
			06/10/2021	FUEL SYSTEMS INC	Operating Supplies	86.37
			06/17/2021	INTERSTATE BATTERIES OF ROCKFO	Operating Supplies	51.96
			06/17/2021	NAPA AUTO PARTS	Operating Supplies	403.10
			06/10/2021	FIRST AYD CORPORATION	Operating Supplies	204.38

**COMMITTEE REVIEW REPORT
WITH DESCRIPTION**

FOR THE MONTH OF JUNE 2021

Account Number	Account Name	PO#	Check Date	Vendor Name	Description	Inv/Enc Amt
			06/17/2021	KIMBALL MIDWEST	ONTIME DISCOUNT	928.91
			06/17/2021	LAKESIDE INTERNATIONAL TRUCKS	Operating Supplies	22.00
		P2100184	06/17/2021	US BANK	Operating Supplies	534.88
		P2100266	06/17/2021	UNIFIRST CORP	TOWELS	166.00
41-4350-4230-63516	Welding Supplies		06/17/2021	WELDERS SUPPLY CO BELOIT INC	CONSUMABLE TOOLS	296.45
41-4350-4230-63602	Consumable Tools		06/17/2021	JOHNSON TRACTOR INC	Consumable Tools	187.20
			06/03/2021	MENARDS	Consumable Tools	272.90
			06/17/2021	WELDERS SUPPLY CO BELOIT INC	Consumable Tools	627.62
			06/17/2021	WIEDENBECK INC	Consumable Tools	25.29
			06/10/2021	DRAEGER TOOLS LLC	Consumable Tools	6.14
			06/10/2021	AMP TOOLS LLC	Consumable Tools	299.99
		P2100184	06/17/2021	US BANK	Consumable Tools	662.15
41-4350-4230-64200	Training		06/17/2021	US BANK	DOT PERMIT FEE	7.00
Cost Pools-Shop Operations PROG TOTAL						7,592.52
41-4350-4260-63705	Asphalt		06/10/2021	ROCK ROAD COMPANIES INC	749.05 TN ASPHALT	101,388.32
41-4350-4260-63706	Oil & Emulsions		06/03/2021	ROCK ROAD COMPANIES INC	3.74 TN TACK	2,917.20
41-4350-4260-64918	Marketing		06/17/2021	ADAMS PUBLISHING GROUP OF SOUT	LEGAL NOTICE	53.84
Cost Pools-Bituminous Oper PROG TOTAL						104,359.36
41-4350-4265-63701	Stone & Gravel		06/17/2021	ROCK ROAD COMPANIES INC	360.94 TN CHIPS	6,478.87
			06/17/2021	BJOIN LIMESTONE INC	1121.4 TN CHIPS	14,329.05
			06/17/2021	FRANK SILHA AND SONS EXCAVATIN	805.52 TN CHIPS	9,867.62
41-4350-4265-64900	Other Expenses		06/03/2021	MENARDS	SUPPLIES	38.91

**COMMITTEE REVIEW REPORT
WITH DESCRIPTION**

FOR THE MONTH OF JUNE 2021

Account Number	Account Name	PO#	Check Date	Vendor Name	Description	Inv/Enc Amt
Seal Coating Operation PROG TOTAL						30,714.45
41-4350-4270-63500	R&M Supplies	P2100266	06/17/2021	UNIFIRST CORP	MATS & UNIFORMS	207.48
41-4350-4270-64900	Other Expenses		06/03/2021	ZEP MANUFACTURING CO	SUPPLIES	184.72
Cost Pools-Buildings/Grounds PROG TOTAL						392.20
41-4350-4280-67100	Equip >\$25,000		06/17/2021	ARING EQUIPMENT CO INC	NEW TRAILER #4075	36,677.00
			06/17/2021	REGISTRATION FEE TRUST	REGISTRATION #4075	169.50
Cost Pools-Acquire Cap Assests PROG TOTAL						36,846.50
41-4350-4285-63603	Sign Supplies		06/03/2021	BADGER STATE INDUSTRIES	Sign Parts & Supplies	762.30
Sign Production PROG TOTAL						762.30
41-4551-4084-62201	Electric		06/17/2021	ALLIANT ENERGY/WP&L	Electric	27.30
County Parks-Happy Hollow PROG TOTAL						27.30
41-4551-4090-62201	Electric		06/17/2021	ALLIANT ENERGY/WP&L	Electric	34.60
County Parks-Royce Dallman PROG TOTAL						34.60
41-4551-4091-62201	Electric		06/17/2021	ALLIANT ENERGY/WP&L	Electric	82.12
County Parks-Sportsman PROG TOTAL						82.12
41-4551-4093-62201	Electric		06/17/2021	ALLIANT ENERGY/WP&L	Electric	27.40

**COMMITTEE REVIEW REPORT
WITH DESCRIPTION
FOR THE MONTH OF JUNE 2021**

Account Number	Account Name	PO#	Check Date	Vendor Name	Description	Inv/Enc Amt
County Parks-Sweet Allyn PROG TOTAL						27.40
41-4551-4095-62160	Cleaning Contrac	P2100266	06/17/2021	UNIFIRST CORP	UNIFORMS	76.92
41-4551-4095-62164	Disposal Service	P2100483	06/17/2021	BADGERLAND DISPOSAL	06-2021 TRASH SERVICE	844.04
41-4551-4095-63300	Travel	P2100184	06/17/2021	US BANK	SUPPLIES	189.21
41-4551-4095-63501	Gas/Other Fuels	P2101409	06/17/2021	FRIENDS OF BECKMAN MILL INC	ONE HALF PROPANE COST FOR	711.78
41-4551-4095-64900	Other Expenses	P2100184	06/17/2021	US BANK	ROTO ROOTER TCP	1,133.76
		P2100249	06/24/2021	MENARDS	DRILL BITS LATHE	278.47
		P2100304	06/24/2021	KB SHARPENING SERVICE INC	PARK SUPPLIES	103.44
County Parks-General Maint PROG TOTAL						3,337.62

**COMMITTEE REVIEW REPORT
WITH DESCRIPTION**
FOR THE MONTH OF JUNE 2021

Account Number	Account Name	PO#	Check Date	Vendor Name	Description	Inv/Enc Amt
-----------------------	---------------------	------------	-------------------	--------------------	--------------------	--------------------

I have reviewed the preceding payments in the total amount of **\$638,496.75**

Date: _____ Dept Head _____

Committee Chair _____

**COMMITTEE REVIEW REPORT
WITH DESCRIPTION**
FOR THE MONTH OF JUNE 2021

Account Number	Account Name	PO#	Check Date	Vendor Name	Description	Inv/Enc Amt
-----------------------	---------------------	------------	-------------------	--------------------	--------------------	--------------------

REPORT COMPLETE!

Report Total: 887,873.70

For Job Numbers: 2188730, 2190094, 2190905, 2190907, 2194327, 2195086, 2197159