



ROCK COUNTY DEPARTMENT OF PUBLIC WORKS

Airport - Highways - Parks

3715 Newville Road, Janesville, WI 53545
Phone: (608)757-5450 Fax: (608)757-5470
www.co.rock.wi.us

Public Works Committee Meeting – Parks
Tuesday, July 11, 2017 – 8:00 a.m.
Public Works Department- Committee Room
3715 Newville Road
Janesville WI 53545

A G E N D A

1. Call to Order
2. Approval of Agenda
3. Approval of Minutes of June 13, 2017
4. Citizen Participation, Communications, and Announcements
5. **PARKS BUSINESS**

 - a. Update and Discussion – Maintenance Estimates for Rye 140 Property
 - b. Update and Discussion – Town of Beloit Easement for Beloit to Janesville Trail
 - c. Update and Discussion – ATC New Transmission Line One Time Environmental Fee
 - d. Directors Report – see attached
 - e. Next Meeting Date: Tuesday, August 8, 2017 at 8:00 a.m. at the Department of Public Works
 - f. **EXECUTIVE SESSION:** Per Section 19.85(1)(e), Wis. Stats. – Discussion on the Possible Purchase of Public Property
6. Adjournment

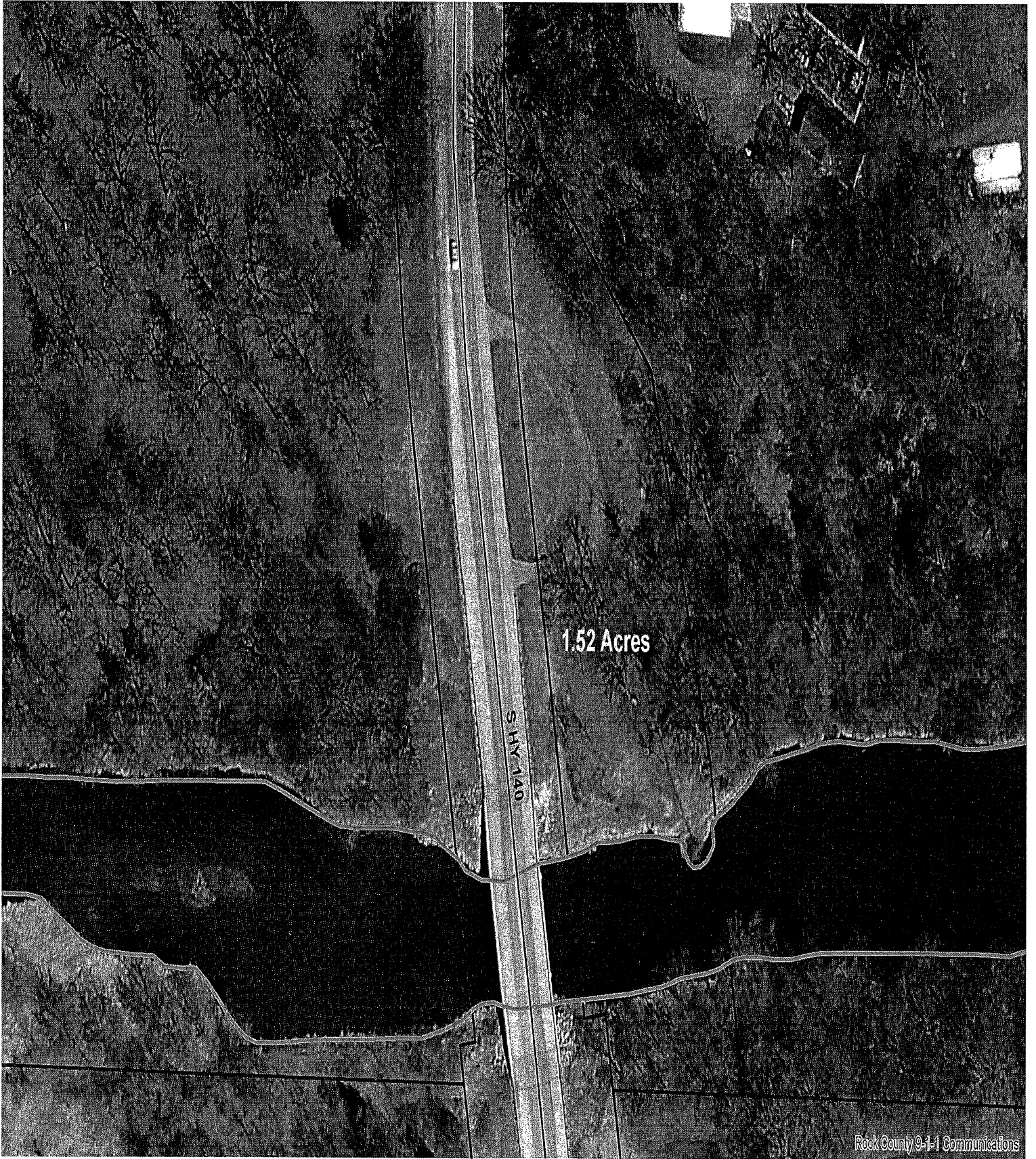

Rock County 9-1-1 Communications



Rye Farms Property

10-4-2016



1 inch = 89 feet

Airphoto: 2015

EASEMENT EXHIBIT OF

PARTS OF THE WESTERLY HALVES OF SECTIONS 2 AND 11,
T. 1 N., R. 12 E. OF THE FOURTH P.M., TOWN OF BELOIT,
ROCK COUNTY WISCONSIN

Original layout

PARTS OF THE WESTERLY HALVES OF SECTIONS 2 AND 11, T. 1 N., R. 12 E. OF THE FOURTH P.M., TOWN OF BELOIT, ROCK COUNTY WISCONSIN

Commencing at the West-quarter corner of Section 2 aforesaid;

thence North $01^{\circ}23'01''$ East 1114.80 feet;
 thence South $88^{\circ}36'59''$ East 40.00 feet to the Point of Beginning for the CENTERLINE of a 30 foot easement, (15 foot either side), described herein;
 thence South $88^{\circ}36'59''$ East a distance of 5.42 feet;
 thence South $09^{\circ}33'07''$ East a distance of 663.12 feet;
 thence South $07^{\circ}59'04''$ East a distance of 432.13 feet;
 thence South $34^{\circ}00'09''$ East a distance of 70.08 feet;
 thence South $75^{\circ}10'25''$ East a distance of 60.60 feet;
 thence North $86^{\circ}12'32''$ East a distance of 143.32 feet;
 thence South $66^{\circ}15'51''$ East a distance of 66.35 feet;
 thence South $83^{\circ}48'02''$ East a distance of 98.92 feet;
 thence South $55^{\circ}09'52''$ East a distance of 96.13 feet;
 thence South $36^{\circ}20'09''$ East a distance of 179.23 feet;
 thence South $58^{\circ}43'51''$ East a distance of 68.56 feet;
 thence South $85^{\circ}47'41''$ East a distance of 150.38 feet;
 thence South $67^{\circ}46'13''$ East a distance of 137.00 feet;
 thence North $84^{\circ}01'32''$ East a distance of 95.35 feet;
 thence South $74^{\circ}36'16''$ East a distance of 78.92 feet;
 thence North $80^{\circ}32'16''$ East a distance of 67.08 feet;
 thence South $86^{\circ}03'51''$ East a distance of 65.96 feet;
 thence North $23^{\circ}51'44''$ East a distance of 130.03 feet;
 thence North $46^{\circ}45'52''$ East a distance of 104.97 feet;
 thence South $64^{\circ}06'07''$ East a distance of 120.20 feet;
 thence South $86^{\circ}04'54''$ East a distance of 50.43 feet;
 thence South $59^{\circ}22'53''$ East a distance of 39.24 feet;
 thence North $90^{\circ}00'00''$ East a distance of 22.05 feet;
 thence North $57^{\circ}05'41''$ East a distance of 195.37 feet;
 thence South $84^{\circ}52'29''$ East a distance of 57.52 feet;
 thence South $51^{\circ}54'40''$ East a distance of 42.19 feet;
 thence South $00^{\circ}56'56''$ West a distance of 480.85 feet;
 thence with a curve turning to the right with an arc length of 327.82 feet, with a radius of 897.62 feet, with a chord bearing of South $11^{\circ}24'41''$ West, with a chord length of 326.00 feet;
 thence South $21^{\circ}52'26''$ West a distance of 2884.11 feet;
 thence with a curve turning to the right with an arc length of 229.17 feet, with a radius of 361.84 feet, with a chord bearing of South $40^{\circ}01'06''$ West, with a chord length of 225.35 feet;
 thence South $58^{\circ}09'44''$ West a distance of 14.91 feet to the Point of Terminus.

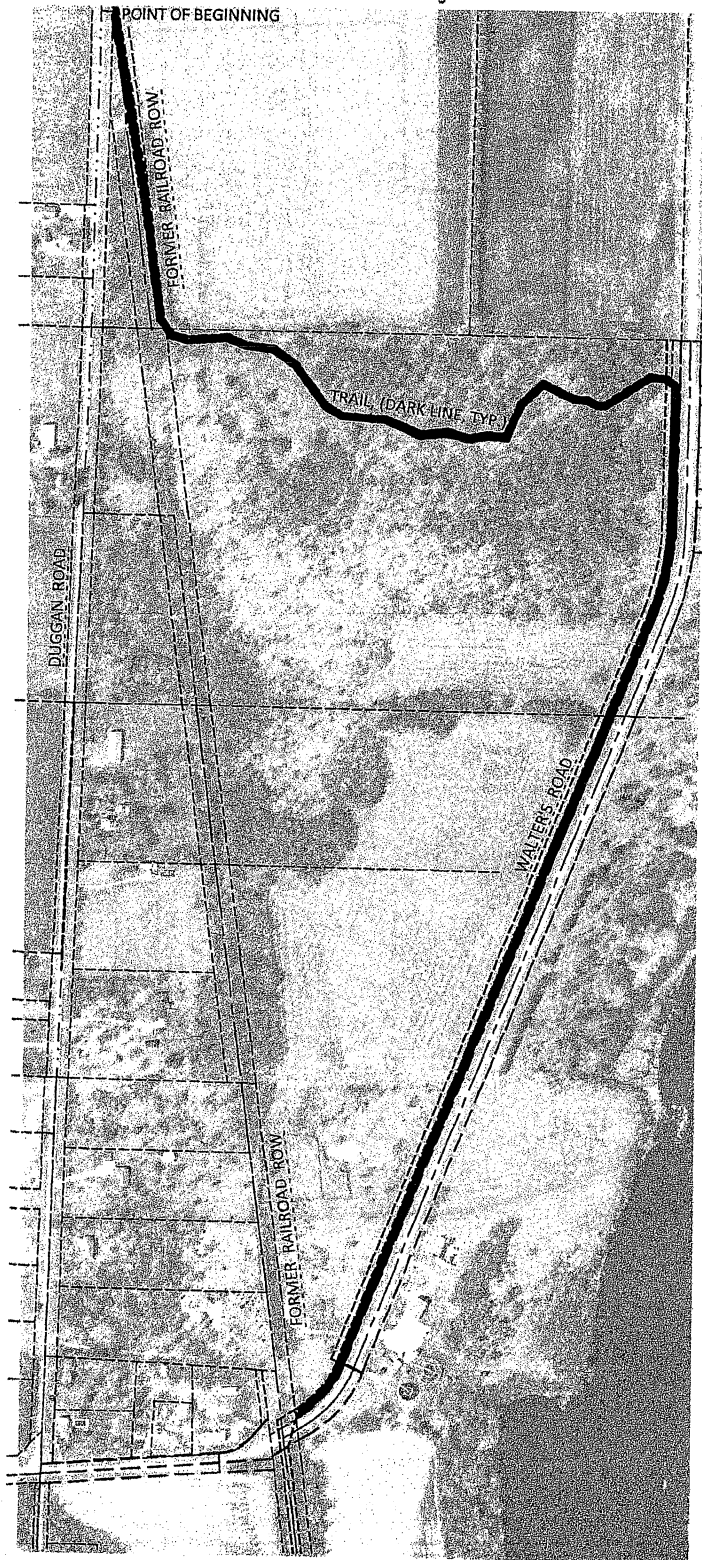

NOTE:

THIS MAP DOES NOT CONSTITUTE
A BOUNDARY SURVEY.

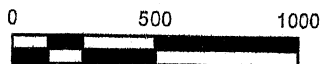
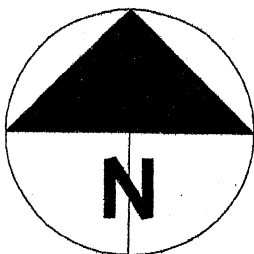

ROCK COUNTY SURVEYORS OFFICE

COURTHOUSE BUILDING - 51 S. MAIN STREET
JANESVILLE, WI. 53545
PH. 608-757-5658

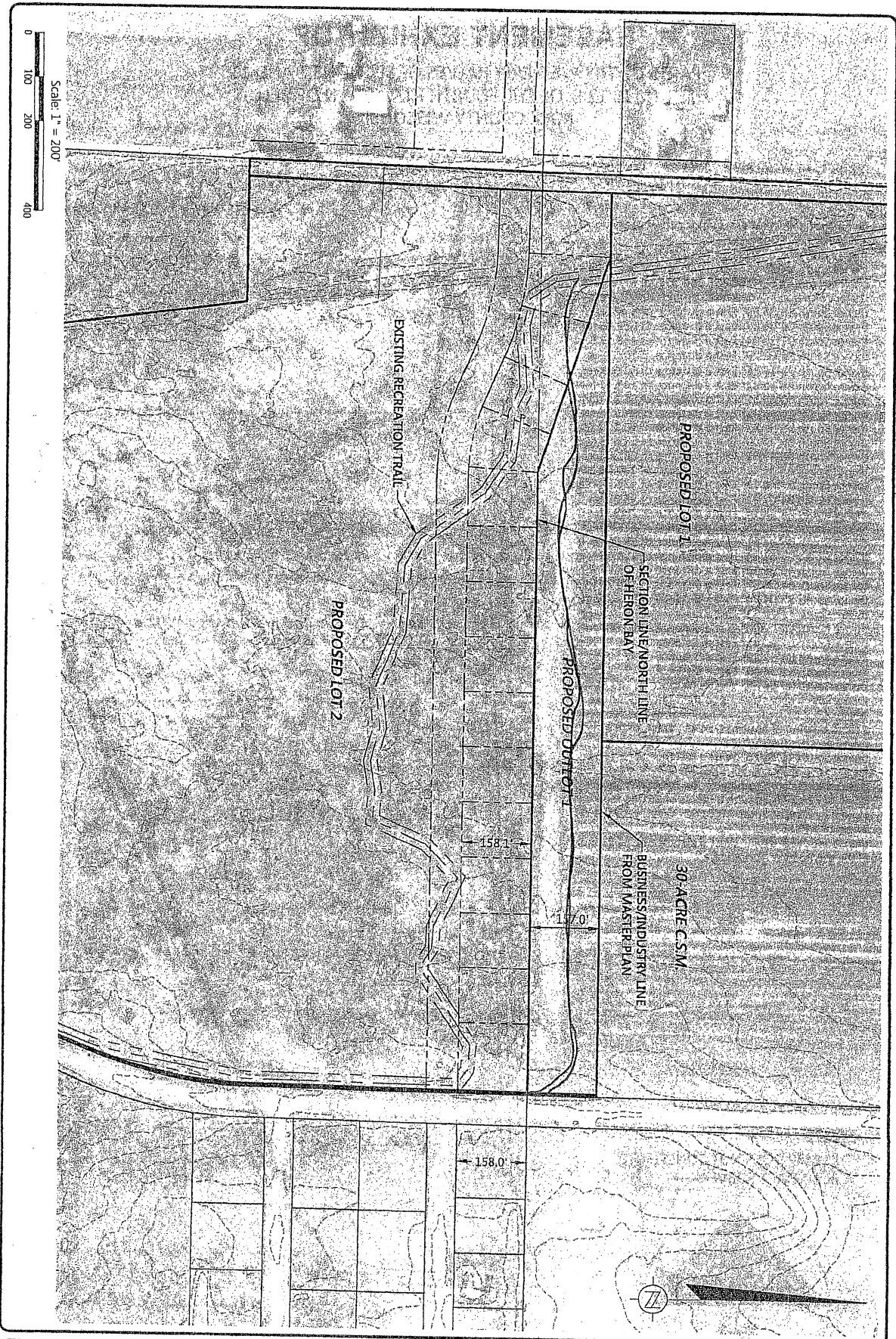

New layout

ORDER NO: 32663
 BOOK: SEE FILE
 FIELD CREW: N/A
 DRAWN BY: KJB
 DATE: MARCH 28, 2017

FOR THE EXCLUSIVE USE OF:
 TOWN OF BELOIT
 2871 S. AFTON ROAD
 BELOIT, WI 53511

OUTLOT EXHIBIT

Batterman
 engineers surveyors planners
 2857 Bartlett Drive Beloit, Wisconsin 53511
 608.365.4464 www.batterman.com

3

Duane Jorgenson

From: Josh Smith
Sent: Monday, June 26, 2017 6:43 AM
To: THOMAS SWEENEY; Duane Jorgenson
Subject: ATC Funds

Tom and Dewey:

As part of the Alliant Energy Riverside expansion, ATC will be constructing a new transmission line from the plant to the west across the Town of Beloit, where it will meet up with a current transmission line. It has submitted two options to the PSC for approval.

Assuming approval by the PSC, the County would receive a one-time environmental impact fee. If the preferred route is approved, the fee would be \$796,960. If the alternate route is approved, the fee would be \$830,560. The fee would be paid as soon as ATC begins construction, which it plans to do in 2018.

Consequently, for the 2018 budget we should be planning on receiving this funding. Last time we received ATC funds, the County Board chose to split the funds equally between the Land Conservation Department and the Parks Division.

I would suggest that you speak with your committee chair about placing this as a discussion item at an upcoming meeting of your committee, both to update the committee and to seek any input on the use of these funds. This input would be helpful to me as I prepare the 2018 Recommended Budget. Depending on the feedback provided by the committees, we may choose to have further discussions in advance of or during the 2018 budget development process.

Thanks. Please let me know if you have any questions.

Josh



Parks Director Report

July 3, 2017

Projects in planning and or process

Carver Roehl Park

Working with Wisconsin Corps on Bridge Construction and installation.

DNR Permits in Completed for Bridge.

Gibbs Lake Park

Working with DNR on dredging permits for boat launch area.

Magnolia Bluff Park

Working with Mike Riter of Trail Design Specialists on Magnolia Bluff Trail and reworking some areas.

Processed purchase orders for Trail Design work.

Sportsman's Park

Met with volunteers in regards to Cemetery – pictures attached.

Sweet Allyn Park

Turtle Community Organization held 4th of July Celebration.

Turtle Creek Parkway

Continued work on canoe launch options, permits, and specifications.
Volunteer Stream Monitoring workshop held.

Miscellaneous

Working with Corp Counsel on the Town of Beloit Easement.
Attending meeting with Town of Beloit in Regards to Easement.
Working with Citizen on Bench Donation for Magnolia Bluff Park.
Working on Carol Miller land donation resolution.
Working on 2018 Budget.

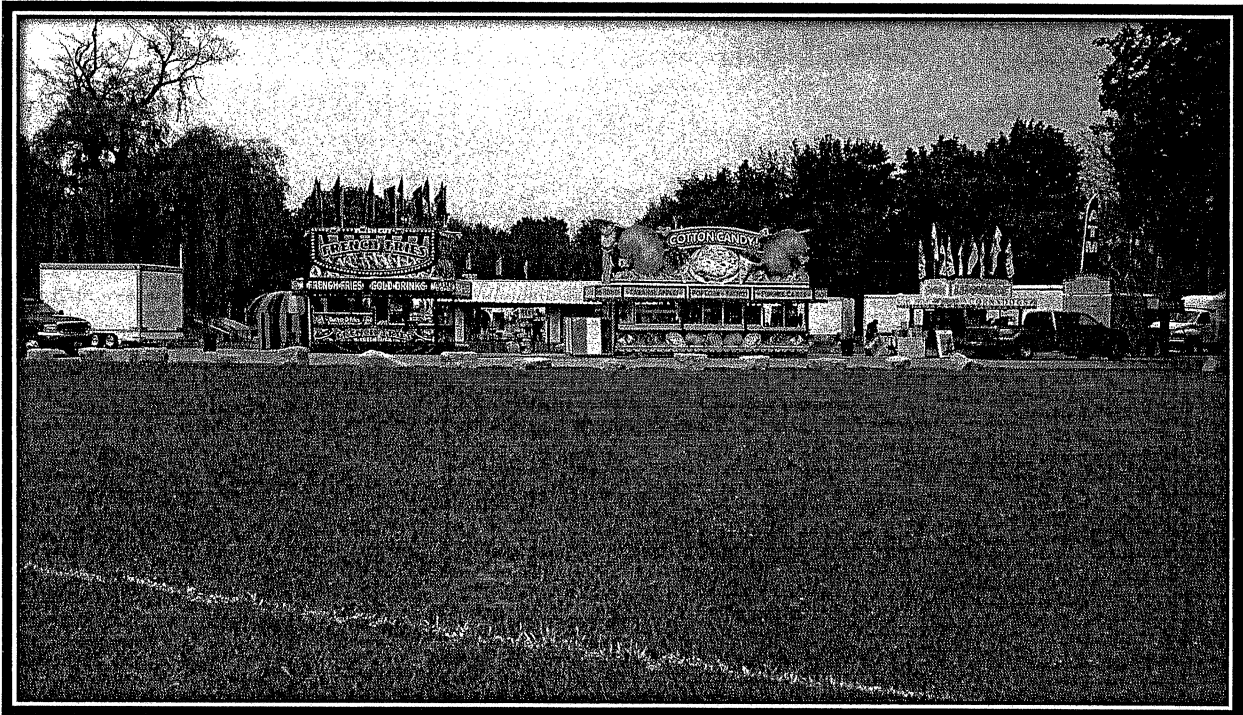

Sweet Allyn Park

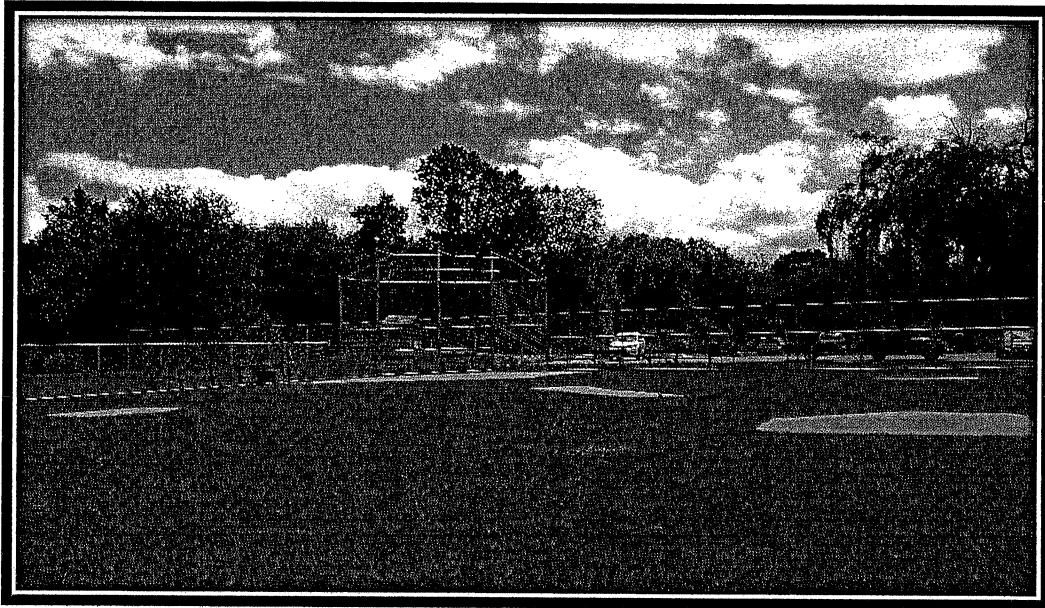

Sweet Allyn Ballfield

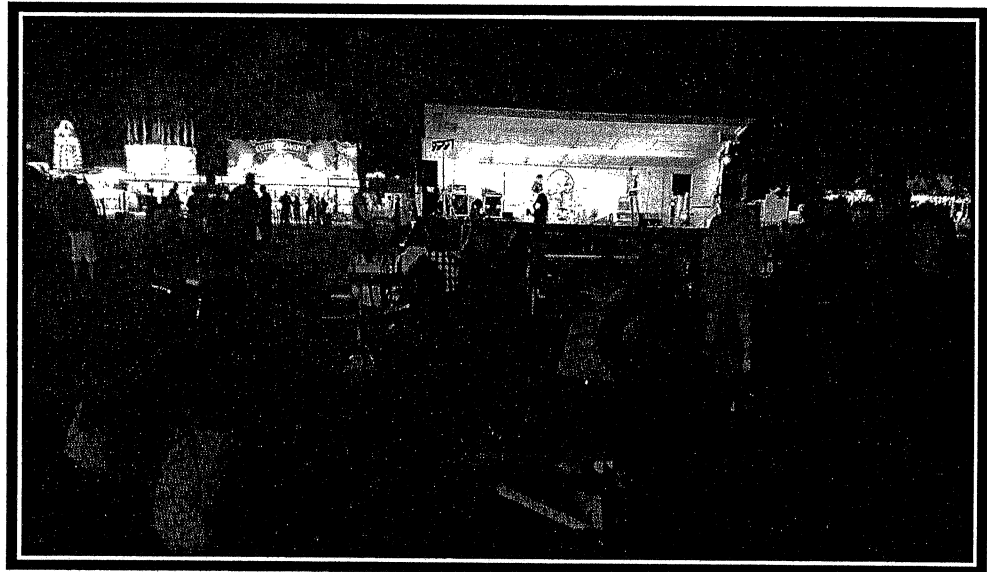

Shopiere Days at Sweet Allyn Park



Rock River Trail Grand Opening Celebration





Rock River Trail Grand Opening



Carver Roehl Erosion Project



Sportman's Park Cemetery

