



ROCK COUNTY DEPARTMENT OF PUBLIC WORKS

Airport - Highways - Parks

3715 Newville Road, Janesville, WI 53545

Phone: (608)757-5450 Fax: (608)757-5470

www.co.rock.wi.us

Public Works Committee Meeting – Parks
Tuesday, June 13, 2017 – 8:00 a.m.
Public Works Department- Committee Room
3715 Newville Road
Janesville WI 53545

A G E N D A

1. Call to Order
2. Approval of Agenda
3. Approval of Minutes of May 9, 2017
4. Citizen Participation, Communications, and Announcements
5. **PARKS BUSINESS**

 - a. Discussion and Update on Beloit to Janesville Trail – Town of Beloit Easement Section
 - b. Consider Approval for Vets Roll Organization Music Fest Fermented Malt Beverage Permit
 - c. Consider Approval of Resolution Proclaiming July as Parks and Recreation Month
 - d. Directors Report – see attached
 - e. Next Meeting Date: Tuesday, July 11, 2017 at 8:00 a.m. at the Department of Public Works
 - f. **EXECUTIVE SESSION:** Per Section 19.85(1)(e), Wis. Stats. – Discussion on the Possible Purchase of Public Property
6. Adjournment

EASEMENT EXHIBIT OF

PARTS OF THE WESTERLY HALVES OF SECTIONS 2 AND 11,
T. 1 N., R. 12 E: OF THE FOURTH P.M., TOWN OF BELOIT,
ROCK COUNTY WISCONSIN

Original layout

PARTS OF THE WESTERLY HALVES OF SECTIONS 2 AND 11, T. 1 N., R. 12 E. OF THE FOURTH P.M., TOWN OF BELOIT, ROCK COUNTY WISCONSIN

Commencing at the West-quarter corner of Seci on 2 aforesaid;
thence North 01°23'01" East 1114.80 feet;
thence South 88°36'59" East 40.00 feet to the Point of Beginning for the CENTERLINE of a 30 foot easement, (15 foot either side), described herein;
thence South 88°36'59" East a distance of 5.42 feet;
thence South 09°33'07" East a distance of 663.12 feet;
thence South 07°59'04" East a distance of 432.13 feet;
thence South 34°00'09" East a distance of 70.08 feet;
thence South 75°10'25" East a distance of 60.60 feet;
thence North 86°12'32" East a distance of 143.32 feet;
thence South 66°15'51" East a distance of 66.35 feet;
thence South 83°48'02" East a distance of 98.92 feet;
thence South 55°09'52" East a distance of 96.13 feet;
thence South 36°20'09" East a distance of 179.23 feet;
thence South 58°43'51" East a distance of 68.56 feet;
thence South 85°47'41" East a distance of 150.38 feet;
thence South 67°46'13" East a distance of 137.00 feet;
thence North 84°01'32" East a distance of 95.35 feet;
thence South 74°36'16" East a distance of 78.92 feet;
thence North 80°32'16" East a distance of 67.08 feet;
thence South 86°03'51" East a distance of 65.96 feet;
thence North 23°51'44" East a distance of 130.03 feet;
thence North 46°45'52" East a distance of 104.97 feet;
thence South 64°06'07" East a distance of 120.20 feet;
thence South 86°04'54" East a distance of 50.43 feet;
thence South 59°22'53" East a distance of 39.24 feet;
thence North 90°00'00" East a distance of 22.05 feet;
thence North 57°05'41" East a distance of 195.37 feet;
thence South 84°52'29" East a distance of 57.52 feet;
thence South 51°54'40" East a distance of 42.19 feet;
thence South 00°56'56" West a distance of 480.85 feet;
thence with a curve turning to the right with an arc length of 327.82 feet, with a radius of 897.62 feet, with a chord bearing of South 11°24'41" West, with a chord length of 326.00 feet;
thence South 21°52'26" West a distance of 2884.11 feet;
thence with a curve turning to the right with an arc length of 229.17 feet, with a radius of 361.84 feet, with a chord bearing of South 40°01'06" West, with a chord length of 225.35 feet;
thence South 58°09'44" West a distance of 14.91 feet to the the Point of Terminus.



NOTE:

THIS MAP DOES NOT CONSTITUTE
A BOUNDARY SURVEY.

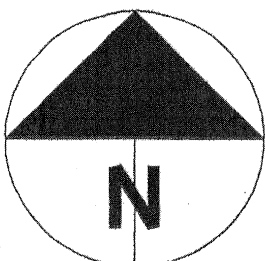

ROCK COUNTY SURVEYORS OFFICE

COURTHOUSE BUILDING - 51 S. MAIN STREET

JANESVILLE, WI. 53545

PH. 608-757-5658

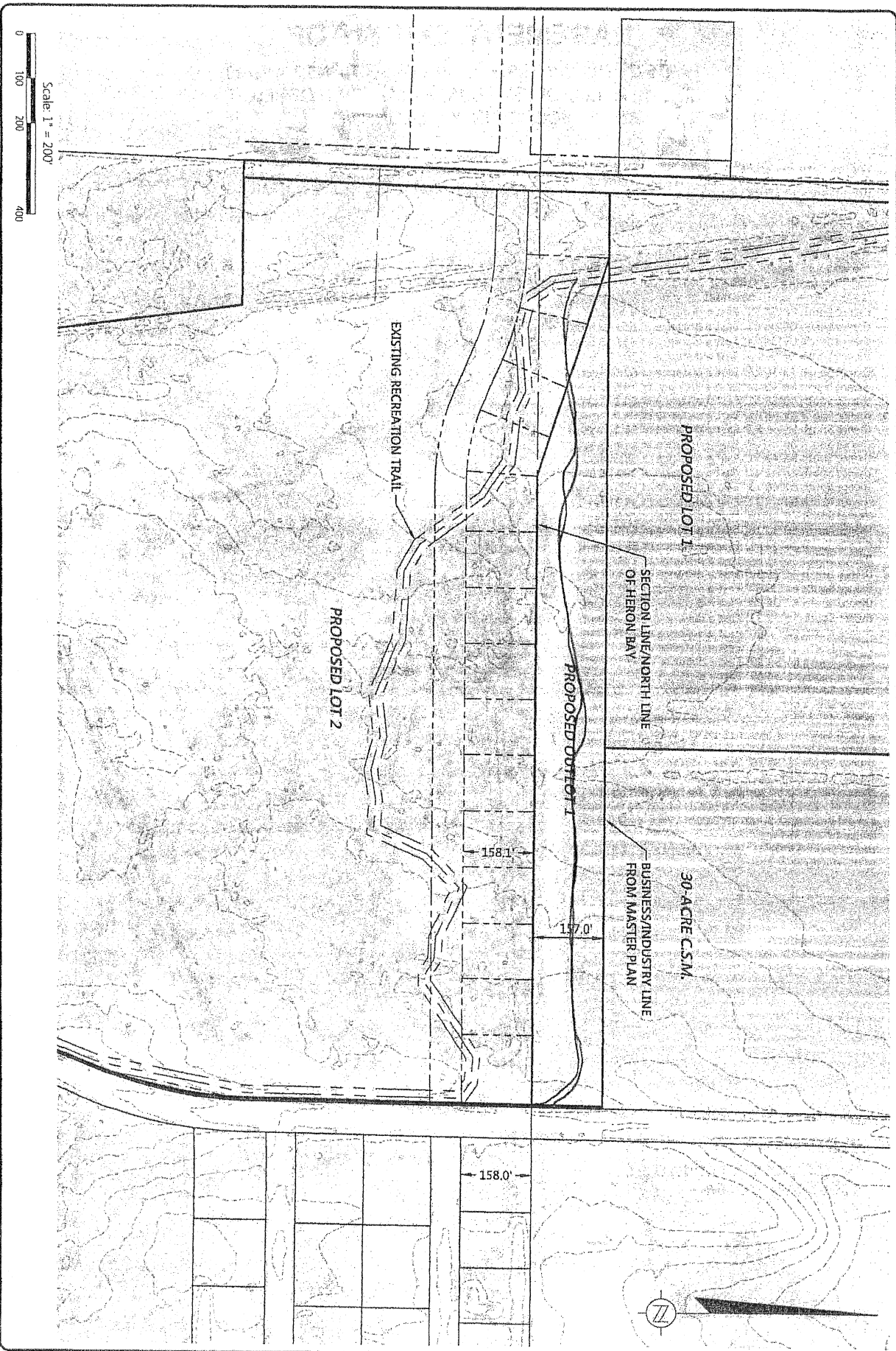

New layout

<p>ORDER NO: 32663 BOOK: SEE FILE FIELD CREW: N/A DRAWN BY: KJB DATE: MARCH 28, 2017</p>	<p>FOR THE EXCLUSIVE USE OF: TOWN OF BELOIT 2871 S. AFTON ROAD BELOIT, WI 53511</p>	<p>OUTLOT EXHIBIT</p>	<p>Batterman engineers surveyors planners 2857 Bartels Drive Beloit, Wisconsin 53511 608.365.4464 www.batterman.com</p>	<p>B</p>
--	--	-----------------------	---	-----------------

ROCK COUNTY PARK AND CONSERVATION DIVISION
REQUIREMENTS AND RESTRICTIONS FOR FERMENTED MALT BEVERAGE
PERMIT

- I. These permits shall only be issued to civic groups for specific events.
- II. Only licensed bartenders shall be used.
- III. All Wisconsin Statutes in relation to the dispensing and consumption of fermented malt beverages shall be strictly enforced.
- IV. A. A uniformed law enforcement officer will be at the specified sales area to conduct any checking of identification to determine age as may be necessary, and will be continually present during operation of the beer sales area.

B. Permittee shall provide for checking and enforcement personnel to insure all these requirements are met.
- V. The Permit shall be valid for a single specified event and can be revoked with no notice if rules and requirements are not met.
- VI. No "carry-in alcoholic beverages" are permitted, only fermented malt beverages sold on site may be possessed or consumed on site.
- VII. Permittee shall furnish a "Certificate of Insurance" naming Rock County as an additional insured. This certificate must be in Rock County's possession prior to the grounds being set up for the event.

An excerpt from Chapter 5 of the Rock County Ordinances, 5.02(16)(a)(b) Intoxicants Prohibited:

"No person shall consume or possess any fermented malt beverage or intoxicating liquor, as defined by 1987 Wisconsin Statutes, sec. 125.02, on any property owned by Rock County, except that portion of the county airport designated by the Public Works Committee. Such possession and consumption of fermented malt beverages on the airport premises shall be subject to all applicable State Statutes and local ordinances including licensing of the restaurant operation by the appropriate municipal authority. The consumption of fermented malt beverages and wine, in all parks, except the 4-H County Fair Grounds, is allowed under a temporary permit issued by the Public Works Committee. The consumption of fermented malt beverages and wine on the 4-H County Fair Grounds is allowed under a temporary permit issued by the Agriculture and Extension Education Committee. Such temporary permits shall be subject to local licensing requirements and such other restrictions as the respective Committees may deem to be in the public interest. The Public Works and Agriculture and Extension Education committees may establish fees for the issuance of the permits referred to in sub (a) above to help defray the costs of park clean up.

PERMIT

VETS ROLL ORGANIZATION is hereby authorized to dispense fermented malt beverages at Sweet-Allyn County Park for Saturday, August 26, 2017 subject to licensing and state and local laws. This Permit is issued by the Rock County Public Works Committee under authority granted in Chapter 5, Subchapter 2, of the Rock County Ordinances.

ROCK COUNTY
PUBLIC WORKS COMMITTEE

Betty Jo Bussie, Chair

Brent Fox, Vice-Chair

Eva Arnold

Brenton Driscoll

Rick Richard

RESOLUTION NO. _____

AGENDA NO. _____

RESOLUTION

ROCK COUNTY BOARD OF SUPERVISORS

Lori Williams, Parks Director
INITIATED BY

Public Works Committee
SUBMITTED BY



Lori Williams, Parks Director
DRAFTED BY

May 23, 2017
DATE DRAFTED

PROCLAIMING JULY AS PARKS AND RECREATION MONTH

1 **WHEREAS**, parks and recreation programs are an integral part of communities throughout this
2 country, including Rock County; and
3

4 **WHEREAS**, our parks and recreation are vitally important to establishing and maintaining the quality
5 of life in our communities, ensuring the health of all citizens, and contributing to the economic and
6 environmental well-being of a community and region; and
7

8 **WHEREAS**, parks and recreation programs build healthy, active communities that aid in the
9 prevention of chronic disease, and also improve the mental and emotional health of all citizens; and
10

11 **WHEREAS**, parks and recreation programs increase a community's economic prosperity through
12 increased property values, expansion of the local tax base, increased tourism, the attraction and
13 retention of businesses, and crime reduction; and
14

15 **WHEREAS**, parks and recreation areas are fundamental to the environmental well-being of our
16 community; and
17

18 **WHEREAS**, parks and natural recreation areas improve water quality, protect groundwater, prevent
19 flooding, improve the quality of the air we breathe, provide vegetative buffers to development, and
20 produce habitat for wildlife; and
21

22 **WHEREAS**, our parks and natural recreation areas ensure the ecological beauty of our community and
23 provide a place for children and adults to connect with nature and recreate outdoors; and
24

25 **WHEREAS**, the U.S. House of Representatives has designated July as Parks and Recreation Month;
26 and
27

28 **WHEREAS**, Rock County recognizes the benefits derived from parks and recreation resources.
29

30 **NOW, THEREFORE, BE IT RESOLVED** that the Rock County Board of Supervisors duly assembled
31 this _____ day of _____, 2017 does hereby designate July as Parks and Recreation Month in the
32 County of Rock.

PROCLAIMING JULY AS PARKS AND RECREATION MONTH

Page 2

Respectfully submitted,

PUBLIC WORKS COMMITTEE

PARKS ADVISORY COMMITTEE

Betty Jo Bussie, Chair

Tom Presny

Brent Fox, Vice Chair

Floyd Finney

Eva M. Arnold

Dean Paynter

Brenton Driscoll

Rick Richard

PROCLAIMING JULY AS PARKS AND RECREATION MONTH

Executive Summary

Since 1985, America has celebrated July as the nation's official Park and Recreation Month. A program of the National Recreation and Park Association (NRPA) and the America's Backyard initiative, the goal is to raise awareness of the vital impact that parks, recreation, and conservation have on communities across the United States.

Park and recreation services are vital for our communities — from protecting open space and natural resources, to helping fight obesity, to providing activities and resources for all walks of life — Park and Recreation Month encourages everyone to reflect on the exponential value parks and recreation bring to communities.

According to a 2015 study conducted by Penn State and commissioned by the National Recreation and Park Association, an overwhelming majority of Americans assert that they personally benefit from local parks and that their communities benefit from local parks.

- Americans are in agreement that NRPA's Three Pillars — Conservation, Health and Wellness and Social Equity — are chief priorities for local parks.
- Parks are a great value: 4 in 5 Americans concur that local parks are well worth the tax dollars spent on them.
- This passion for local parks has gone unabated over the past 25 years, even with dramatic demographic shifts in the United States and the ways technology transformed how we interact with others and entertain ourselves.

Support for local parks is widespread, spanning different age groups, income strata, household types and political affiliations.

This July we're celebrating 32 years of Park and Recreation Month and the power of play. Play is a vital part of our mental wellbeing, physical health and personal interactions. Play is important and it's going to happen in parks because local parks and recreation facilities are the accessible places for all people to play. Parks are ideally suited as the places where all people can play — regardless of ability. We invite you to "Get Your Play On" utilizing our fabulous Rock County Park system this July and all year long!



Parks Director Report

June 6, 2017

Projects in planning and or process

Carver Roehl Park

Bathroom finish work and paving approach completed.

Working with Wisconsin Corps on Bridge Construction and installation.

DNR Permits in process for Bridge.

Workdays with Rock County Workenders to address garlic mustard.

Gibbs Lake

Storm Damage at Gibbs Lake House addressed.

Bellvue Middle School Group work day held. The hardworking 8th grade class helped brush back trails, pull old sign posts, remove garlic mustard and dames rocket, reseeded turf grass areas, picked up trash, and stained the equine obstacles.

Lee Park

Park Road regraded.

Bathroom Approach paving completed.

Magnolia Bluff Park

Working with Mike Riter of Trail Design Specialists on Magnolia Bluff Trail and reworking some areas.

Processed purchase orders for Trail Design work.

Sweet Allyn

Weeping Willow Tree by shelter downed by a recent storm cleaned up.

Turtle Creek Parkway

Continued work on canoe launch options, permits, and specifications.

Volunteer Stream Monitoring workshop held.

Miscellaneous

Park Shelter reservation season in full swing.

Summer staff started June 5, 2017.

Rock River Trail Grand opening held June 3, 2017.

Walworth County PTNT Invoice sent out.

Opening Day for FBM held on May 6, 2017



Storm Damage from 5-17-2017 Sweet Allyn Park

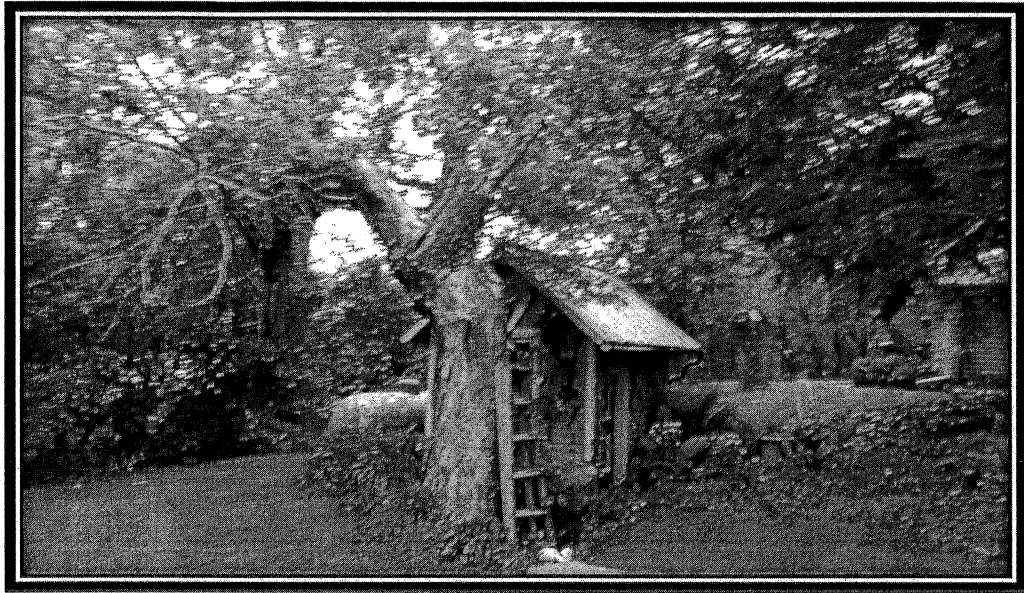

Gibbs Lake Storm Damage 5-17-2017

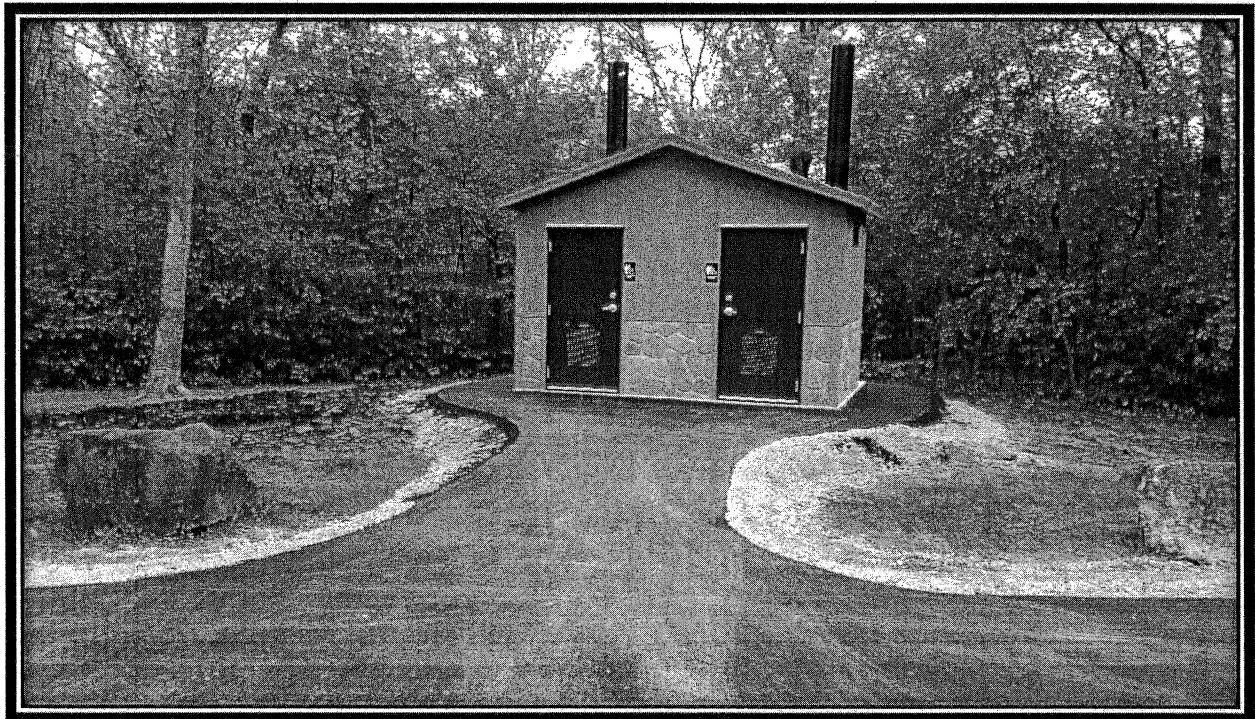

Carver Roehl Park

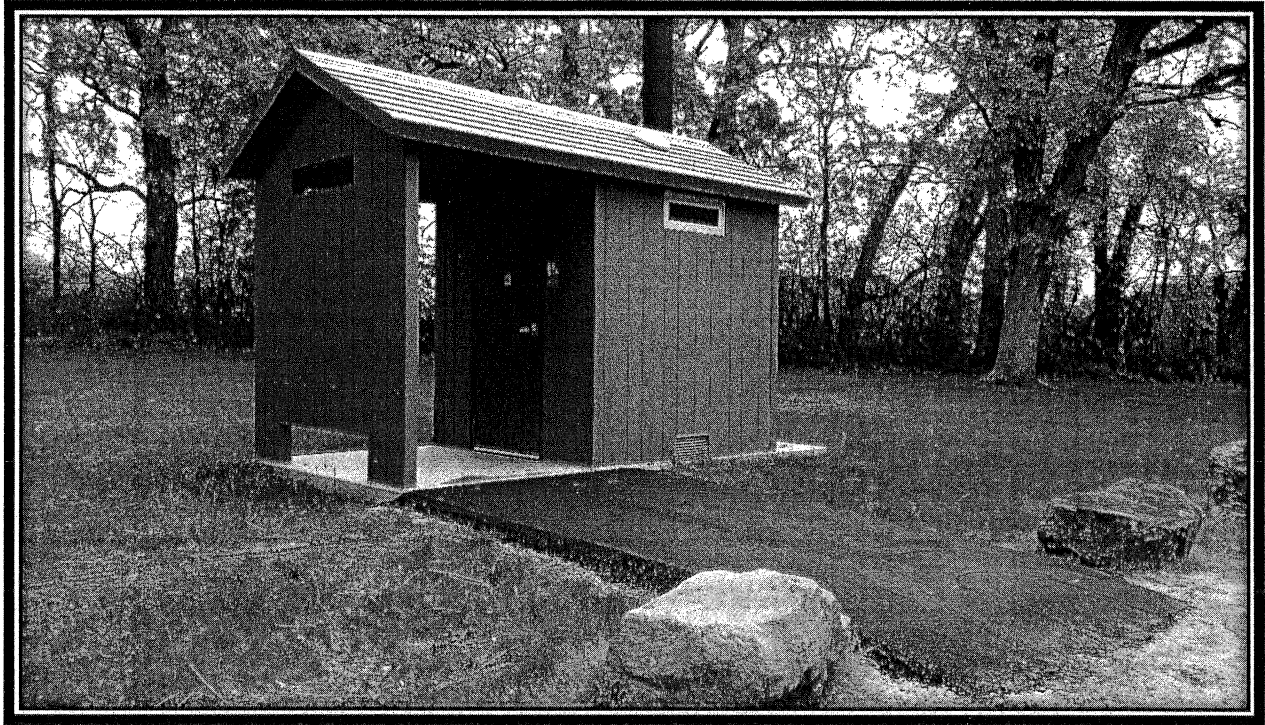

Lee Park

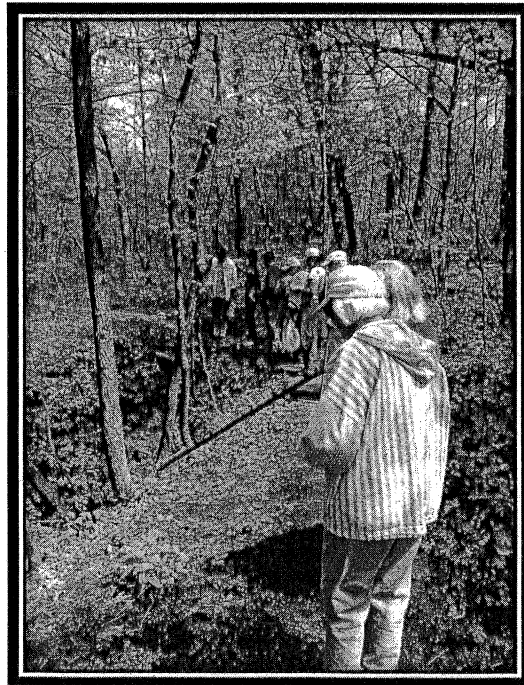

Wildflower Hike at Carver-Roehl



Opening Day at Beckman Mill Park



Bellville Middle School Group