

Paper weight-110# (minimum)

Black nonfading ink required

U.S. PUBLIC LAND SURVEY MONUMENT RECORD

For Public Land Survey Corners In:

WI ADMINISTRATIVE CODE A-E 7.08 REQUIREMENT

T. 4 N. R. 11 E. 4th P.M.

REV 10/23/2004

USMONREC.DWG

CORNER CODE INDEX

PORTER TWP

ROCK COUNTY WI

IF AVAILABLE

ROCK COUNTY COORDINATES PREFERRED

| | | | | | | | | | | | | | | | | | | | | | | | | | | |
|---|---|---|---|---|---|---|---|---|---|----|----|----|----|----|----|----|----|----|----|----|----|----|----|----|----|---|
| A | 1 | 2 | 3 | 4 | 5 | 6 | 7 | 8 | 9 | 10 | 11 | 12 | 13 | 14 | 15 | 16 | 17 | 18 | 19 | 20 | 21 | 22 | 23 | 24 | 25 | A |
| B | | | 6 | | | | 5 | | | | 4 | | | | 3 | | | 2 | | | | 1 | | | | B |
| C | | | | | | | | | | | | | | | | | | | | | | | | | | C |
| D | | | | | | | | | | | | | | | | | | | | | | | | | | D |
| E | | | | | | | | | | | | | | | | | | | | | | | | | | E |
| F | | | | | | | | | | | | | | | | | | | | | | | | | | F |
| G | | | | | | | | | | | | | | | | | | | | | | | | | | G |
| H | | | | | | | | | | | | | | | | | | | | | | | | | | H |
| J | | | | | | | | | | | | | | | | | | | | | | | | | | J |
| K | | | | | | | | | | | | | | | | | | | | | | | | | | K |
| L | | | | | | | | | | | | | | | | | | | | | | | | | | L |
| M | | | | | | | | | | | | | | | | | | | | | | | | | | M |
| N | | | | | | | | | | | | | | | | | | | | | | | | | | N |
| O | | | | | | | | | | | | | | | | | | | | | | | | | | O |
| P | | | | | | | | | | | | | | | | | | | | | | | | | | P |
| Q | | | | | | | | | | | | | | | | | | | | | | | | | | Q |
| R | | | | | | | | | | | | | | | | | | | | | | | | | | R |
| S | | | | | | | | | | | | | | | | | | | | | | | | | | S |
| T | | | | | | | | | | | | | | | | | | | | | | | | | | T |
| U | | | | | | | | | | | | | | | | | | | | | | | | | | U |
| V | | | | | | | | | | | | | | | | | | | | | | | | | | V |
| W | | | | | | | | | | | | | | | | | | | | | | | | | | W |
| X | | | | | | | | | | | | | | | | | | | | | | | | | | X |
| Y | | | | | | | | | | | | | | | | | | | | | | | | | | Y |
| Z | | | | | | | | | | | | | | | | | | | | | | | | | | Z |

North _____ Elev. _____

East _____

Hor. Datum _____ Vert. Datum _____

LATITUDE _____ ELLIPS. HT. _____

LONGITUDE _____

NAD83(91) _____ NETWORK ADJ. YR _____

GPS (X) _____ TRAVERSE (X) _____

BASED ON THE FOLLOWING CONTROL:

PLACE MONUMENT SYMBOL AT PROPER LOCATION ON ABOVE INDEX

CORNER MONUMENT

WITNESS MONUMENT

BEARINGS ARE BASED ON: _____

FIELD BOOK _____ PAGE # _____

SHEET 1 OF 4

SHOW A PLAN VIEW DRAWING DEPICTING THE CORNER MONUMENT AND SURROUNDING PHYSICAL FEATURES, INCLUDING THE EXCAVATION AREA AND DEPTH.

PLANNING & ZONING COMMITTEE ADOPTED THIS FORM ON 12/2/1982

CORNER CODE A-9(2)

PO505 NE CORSECS

(B) Describe any record evidence, monument evidence, occupational evidence, testimonial evidence or any other material evidence you considered, and whether the monument was found or placed.

1833 (SEP) BRINK & MULLETT T5N R11E WEST ON SOUTH SIDE
SECTION 33

396.0 LEAVE MARSH AND ENTER PRAIRIE
2640.0 SET QUARTER SECTION POST IN PRAIRIE AND MADE
MOUND
3399.0 LEAVE PRAIRIE
5280 SET POST CORNER SECTIONS 32 & 33 BUR OAK
18 N19E 64.02'; BUR OAK 11 N47W 84.48'
LAND ROLLING SECOND RATE PRAIRIE & @

1833 (SEP 22) BRINK & MULLETT T5N R11E WEST ON SOUTH SIDE
SECTION 32

2640.0 SET QUARTER SECTION POST BLACK OAK 14 N32E
147.18'; BLACK OAK 14 N22W 83.82'
3003.0 BUR OAK 12 IN DIAMETER
3762.00 ENTER MARSH
4026 STREAM 2.64' (264' ??) @ SE
4356 LEAVE MARSH
5280 SET POST CORNER SECTIONS 31 & 32 BUR OAK 8
N66W 4.62'; BUR OAK 10 N78E 55.44' LAND
ROLLING SECOND RATE WHITE BLACK & BUR OAK

1833 (OCT 30TH) HARRISON T4N R11E NORTH BETWEEN SECS 4 & 5
2640.0 QUARTER SEC COR. BURR OAK 10 EAST 85.80';
NO OTHER NEAR

5280.00 INT. NORTH BDY 112.20' EAST OF POST {BURR
OAK 12 S73E 75.24'; BURR OAK 12 S41W 130.68'
LAND ROLLING 2ND RATE TIMBER SMALL AND
?EATG? CONSISTING MOSTLY OF BURR OAK

1833 ORIG GOV PLAT NW COR SEC 4 PORTER TWP IS 112.20'
EAST OF SW COR SEC 33 DUNKIRK TWP.

1856 PORTER BK 1 PG 7 BEGINNING ON THE NORTH LINE OF TOWN
4 NORTH OF RANGE 11 EAST AT THE CORNERS OF SEC 4 & 5;
THENCE SOUTH ON THE SECTION LINE BETWEEN SECTIONS 4
& 5, 8 & 9, 6930' TO A POINT ON THE LINE BETWEEN
SECTIONS 8 & 9 THAT CONNECT THE ABOVE SURVEYED RD
WITH A RD PREVIOUSLY LAID ON SAID SECTION LINE
CONTINUING SOUTH BETWEEN SECTIONS 8 & 9, 16 & 17, 20
& 21 TO THE RD RUNNING EASTERLY AND WESTERLY PAST THE
DWELLINGS OF PETER HADLY & MATHEW SMITH ALL OF WHICH
IS HEREBY DECLARED TO BE A PUBLIC HIGHWAY FOUR RODS
WIDE;

1867 PORTER BK 2 PG 7 "" BEGINNING AT THE NORTH EAST
CORNER OF SEC 5 IN THE TOWN OF PORTER AND AT THE
SOUTH EAST COR OF SEC 32 IN THE TOWN OF DUNKIRK,
DANE COUNTY; THENCE RUNNING WEST ON SAID LINE UNTIL
NEAR THE COR OF MR. SAVAGES ORCHARD. SAID ORCHARD
BEING ON THE SOUTH EAST QUARTER OF SEC 31 IN SAID
TOWN OF DUNKIRK; THENCE BEARING SOUTH 2 RODS;
THENCE WEST UNTIL IT INTERSECTS THE COOKVILL AND
DUNKIRK RD RUNNING NORTH AND SOUTH ON THE
CENTERLINE OF SEC 6 IN PORTER AND THE NORTH AND
SOUTH CENTERLINE OF SEC 31 IN DINKIRK. THE SAID
HIGHWAY IS LAID OUT ON THE NORTH LINE OF SEC 5 AND ON
THE NORTHLINE OF SEC 6 UNTIL IT REACHES THE NORTH
WEST COR OF THE NE 1/4 OF SAID SEC 6 INTERSECTING THE
ROAD RUNNING FROM COOKVILLE TO DUNKIRK BEARING
SOUTH 2 RODS OPPOSITE J.W. SAVAGES ORCHARD AND THE
WHOLE LENGTH OF SAID RD BEING 1 1/2 MILES MORE OR
LESS THE LINE OF SAID SURVEY TO BE CENTER OF SAID
HIGHWAY AND THE SAME IS ESTABLISHED 4 RODS IN WIDTH

Dave G Barnes
3/17/2009

PO505 NE CORSECS

- 1867 TWP RD PORTER BK 2 PG 5 BEGINNING @ THE NE COR SEC 5 IN SAID TOWN OF PORTETR, ON THE TOWN LINE BETWEEN SAID TOWN AND THE TOWN OF DUNKIRK & THENCE RUNNING WEST ON SAID LINE UNTIL IT INTERSECTS MR. SAVAGES ORCHARD (SAID ORCHARD BEING IN THE SW COR OF SEC 31 IN THE TOWN OF DUNKIRK, THENCE BEARING SOUTH 2 RODS; THENCE WEST TO THE COOKVILLE AND DUNKIRK RD RUNNING SOUTH ON THE CENTER LINE OF SEC 6 IN PORTER, THE SAID HIGHWAY IS LAID OUT RUNNING THROUGH THE NORTH HALF OF THE NE 1/4 OF SEC 5 AND THE N 1/2 OF THE NE 1/4 OF SEC 5 ALSO THE NORTH 1/2 OF THE NE 1/2 OF SEC 6 IN THE TOWN OF PORTER, THE WHOLE LENGTH OF THE RD BEING ONE AND HALF MILES MORE OR LESS. THE LINE OF SAID SURVEY TO BE THE CENTER OF SAID HIGHWAY; & THE SAME IS ESTABLISHED 66' IN WIDTH.
- 1870 RUGER VOL 2 PG 24 FOUND REMAINS OF OLD STAKE ALSO FOUND BEARING TREE & STUMP OF ANOTHER BEARING TREE. SET LIMESTONE 12X7X3 & PUT PIECE OF WHITE BRICK ON NORTH & SOUTH SIDES.
- 1874 RUGER VOL 2 PG 129 "SEE PAGE 19-24" CALLS FOR 1302.84' THE N 1/16TH CORNER OF THE NW 1/4 OF SECTION 4 & 1287.00 TO THE W 1/16TH CORNER OF THE NW 1/4 OF SECTION 4. 112.20' EAST OF THE SW CORNER OF SECTION 33 T5N R11E
- 1962 BATTERMAN JR. VOL 4 PG 144 DUG 20X10X3 HOLE FOUND NOTHING. LATER SURVEY BY THOM (VOL 4 PG 421) SHOWS THAT CORNER MIGHT BE FOUND NORTH OF AREA AS SEARCHED. DUG 10X12X3 & FD NOTHING @ THE SE COR SEC 32.
- 1973 LEE CSM VOL 3 PG 84 FD PIPE EASTERLY 1301.47 TO PIPE @ 1/16TH COR. PIPE 33.00 SOUTHERLY OF NW COR SEC 4 & THE 1/16TH COR.
- 1973 LEE #3555 STATES NOTHING ABOUT MON. SET POINTS ON WEST LINE OF SEC 4 271.01 SOUTH OF NW COR SEC 4.
- 1973 LEE VOL 4 PG 144 SET 1" PIPE ON LINE WITH THE N 1/4 & NE CORNER AND DOUBLED DISTANCE FROM THE NE CORNER. REFERENCED SAME.
- 1984 COMBS CSM VOL 11 PG 588 SET PK FROM TIES IN VOL 4 PG 144. WESTERLY 1347.83 TO SET R/R @ 1/16TH COR. 2695.66 TO SET PK FROM TIES IN VOL 4 PG 143 @ N 1/4 COR SEC 5.
- 1985 WEIR A-9 A R/R SPIKE WAS FOUND AT THE CORNER AS REFERENCED BY A TIE SHEET OF 2/28/1968 IN DANE COUNTY SURVEYOR'S OFFICE. 128.81 BETWEEN THE NW COR SEC 4 AND THE SE COR SEC 32. FD R/R @ THE SE COR SEC 32 & NAIL OVER IRON @ THE NW COR SEC 4. SHOWS W 1/4 COR SEC 4
- 1992 SCHROEDER #11521 STATES NOTHING ABOUT MON.
- 1993 BARNES A-9(1) FOUND 1" PIPE 0.3' DEEP AND REFERENCE PIPES. ACCEPTED FOUND PIPE. 128.85 S88-38-30E OF FD R/R @ SE COR SEC 32. SE COR SEC 32 IS ON N/S FENCE LINE ON THE NORTH SIDE OF RD. THE NE COR SEC 5 IS 1' NORTH OF THE PVMT CENTER & 2 EAST OF THE N/S PVMT CENTER. REF. SAME. A-10 FD 1" PIPE 0.3' DEEP @ N 1/16TH COR OF NW 1/4 OF SEC 4 & REFERENCED PIPE

Donald Barnes
3/17/2009

PO505 NE CORSEC5

C) Was the corner restored through acceptance of (1) an obliterated evidence location, or, (2) a found perpetuated location?

ACCEPTED FD 1" PIPE & REF. MONUMENTS. DID NOT ACCEPT THE FD R/R NEAR THE SE COR SEC 32 BECAUSE OF THE DIFFERENCE IN REC DISTANCES. TERRIAN IS SUCH THAT RUGER'S STONE SHOULD STILL BE IN, BUT BASED ON THE SIZE OF THE PIOR EXCAVATION HOLE I DID NOT DIG AGAIN. BASED ON VARIOUS PRORATIONS OF RUGER'S MEASUREMENTS IN SEC 4 AND THE CALLS WITH THE ROAD RECORDS I BELIEVE THE PIPE IS CLOSE TO THE ACTUAL LOCATION.

D) Describe any material discrepancy between the location of the corner as restored or reestablished and the location of that corner as previously restored or reestablished by distance and direction. Show the discrepancy on the plan view drawing under (a), above. Show the distances between the corner as previously restored or reestablished and (1) the corner as restored or reestablished, and (2) to at least 4 of the witness monuments shown on the drawing in (a), above.

(E) Was the corner reestablished through lost corner proportionate methods? If so, show the method, including the directions and distances to other public land survey corners used as evidence or used for proportioning the corner location.

NO

I, **Donald Barnes**, hereby certify that the corner location as identified by the corner code index was determined by me under my direction and control and that this U.S. Public Land Survey Monument Record is correct and complete to the best of my knowledge and belief.

Seal
Donald Barnes
Emboss
3/17/2009

SHEET 3 OF 4

CORNER CODE **A-9(2)**

A.E. 7.08 REQUIREMENT

NEAR
SEF COR
SEC 32
TSN R11E

(2)6-A

4 OF 4 SHEETS

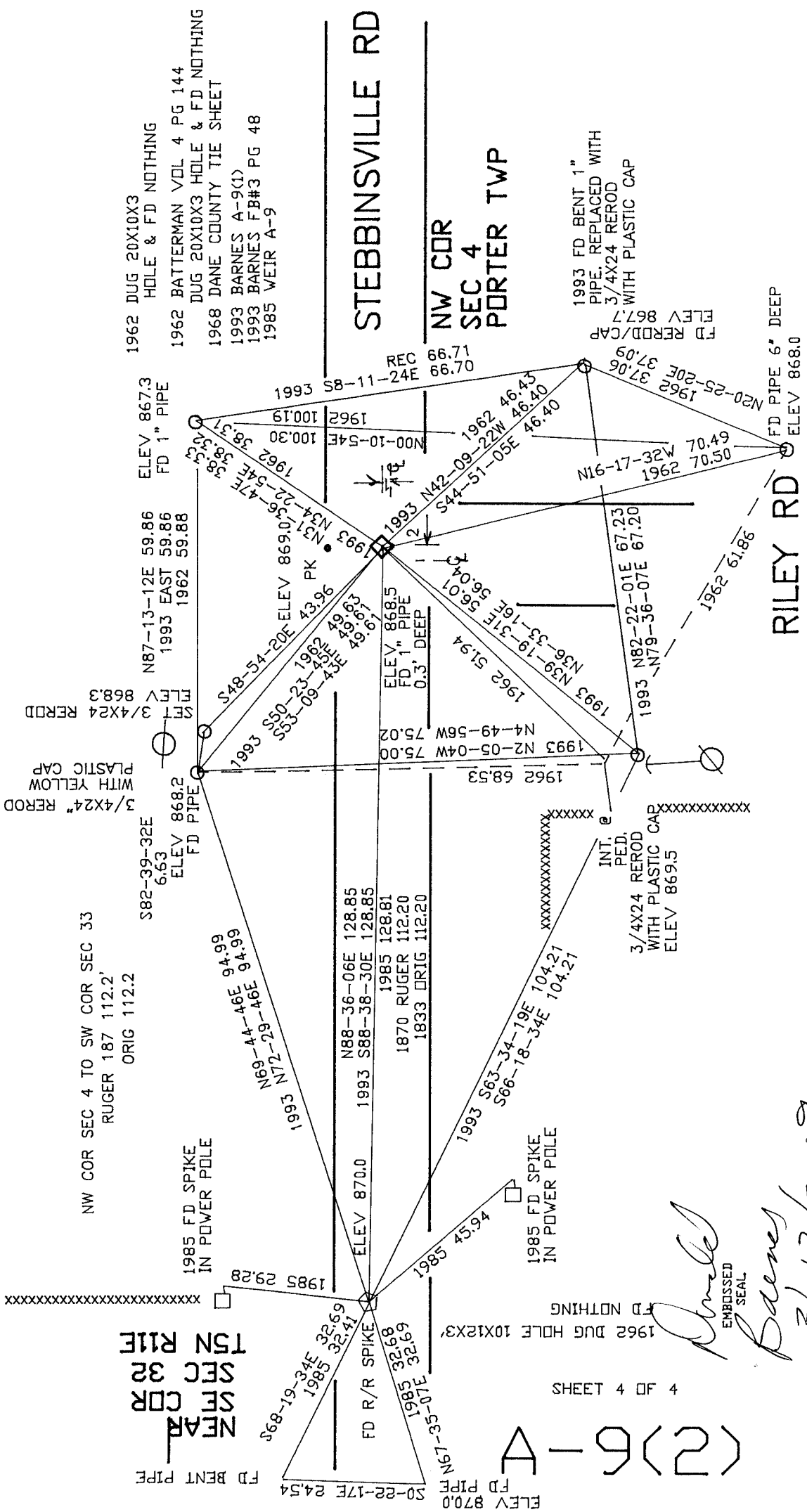

1962 DUG 20X10X3 HOLE & FD NOTHING
1962 BATTERMAN VDL 4 PG 144
DUG 20X10X3 HOLE & FD NOTHING
1968 DANE COUNTY TIE SHEET
1993 BARNES A-9(1)
1993 BARNES FB#3 PG 48
1985 WEIR A-9

1993 FD BENT 1" PIPE, REPLACED WITH 3/4X24 REROD WITH PLASTIC CAP
ELEV 867.7
FD REROD/CAP
ELEV 37.06
N20-25-20E 1962 37.06

Amel Barnes
EMBOSSED SEAL
3/17/2009