

FU606 ^

(B) Describe any record evidence, monument evidence, occupational evidence, testimonial evidence or any other material evidence you considered, and whether the monument was found or placed.

- 1836 (AUG) BURNHAM EAST RANDOM BETWN SEC 28 & 33
5237.1 INT. EAST BOUNDY 23.76'? N FIRST RATE W & Y &
BUR OAK OPENINGS
BUR OAK 12 IN DI
WEST CORRECTED BETWN 28 & 33
2618.22 SET 1/4 SEC POST BUR O 14 N29E 15.84' BUR O 16
S56W 40.26'
NO STATIONS
5237.1 TO CORNERS
- 1870 RUGER VOL 2 PG 27 FD REMAINS OF STUMPS OF BEARING
TREES AND REMAINS OF OLD STAKE. SET STAKE &
SURROUNDED IT WITH 4 HARD HEAD STONES VAR 7-36
2637.36' TO NW COR SEC 33
- 1982 COMBS #13046 CALLS FOR BUT STATES NOTHING AT COR.
1985 NORTHROP #13744 & #7421 POLY. MON. S89-21-11W
2640.06 TO SW COR SEC 28, N89-21-11E 2637.08 TO SE COR
SEC 28, & N0-38-55E 2649.43 TO CEN SEC 28
- 1985 BARNES V-11 POLY MON 15" DEEP & TIES 15" DEEP. I
ESTABLISHED THE COR ON LINE WITH THE NE & NW CORNERS
OF SEC 33 AND USED RUGER'S DISTANCES FOR PRORATION.
2640.06 TO NW & 2637.09 TO NE CORNERS OF SEC 33
- 1985 BARNES VOL 6 PG 344 2637.09 TO NE COR SEC 33, 2640.06
TO NW COR SEC 33, 2656.52 TO FD PK @ CEN SEC 33, ANGLE
90-21-25 FROM NE COR SEC 33 TO CEN SEC 33
- 1985 COMBS CSM VOL 12 PG 226 STATES NOTHING ABOUT MON.
2000 NORTHROP #7634 POLY. MON OF RECORD BY C.S.
2640.06 TO SW COR SEC 28 & 2637.08 TO SE COR SEC 28,
ANGLE OF 88-55-57 @ CENTER OF SEC 28 FROM S 1/4 COR TO
W 1/4 CORNERS OF SEC 28, 91-10-53 @ S 1/4 COR SEC 28
FROM SW COR TO CENTER OF SEC 28
- 2002 NORTHROP #14234 POLY. MON. 2640.06 TO SW COR
SEC 28 & 2637.08 TO SE COR SEC 28. ANGLE OF 180-00-00
@ S 1/4 COR SEC 28 FROM SE TO SW CORNERS SEC 28, &
1324.71 SOUTH OF W 1/16TH COR OF SE 1/4 OF SEC 28, ANGLE
OF 91-07-25 @ SE COR SEC 28 FROM S 1/4 COR SEC 28 TO E
1/4 COR SEC 28

FD POLY MON. 15" DEEP

C) Was the corner restored through acceptance of (1) an obliterated evidence location, or, (2) a found perpetuated location?

ACCEPTED FD POLY. MON.

D) Describe any material discrepancy between the location of the corner as restored or reestablished and the location of that corner as previously restored or reestablished by distance and direction. Show the discrepancy on the plan view drawing under (a), above. Show the distances between the corner as previously restored or reestablished and (1) the corner as restored or reestablished, and (2) to at least 4 of the witness monuments shown on the drawing in (a), above.

I, **Donald Barnes**, hereby certify that the corner location as identified by the corner code index was determined by me under my direction and control and that this U.S. Public Land Survey Monument Record is correct and complete to the best of my knowledge and belief.

Seal

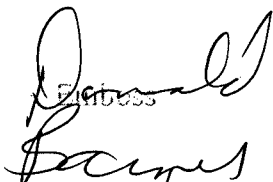
11/29/07

SHEET 1 OF 2

CORNER CODE

A.E. 7.08 REQUIREMENT

V-11(1)

N 1/4 COR
 SEC 33
 FULTON TWP
 T4N R12E

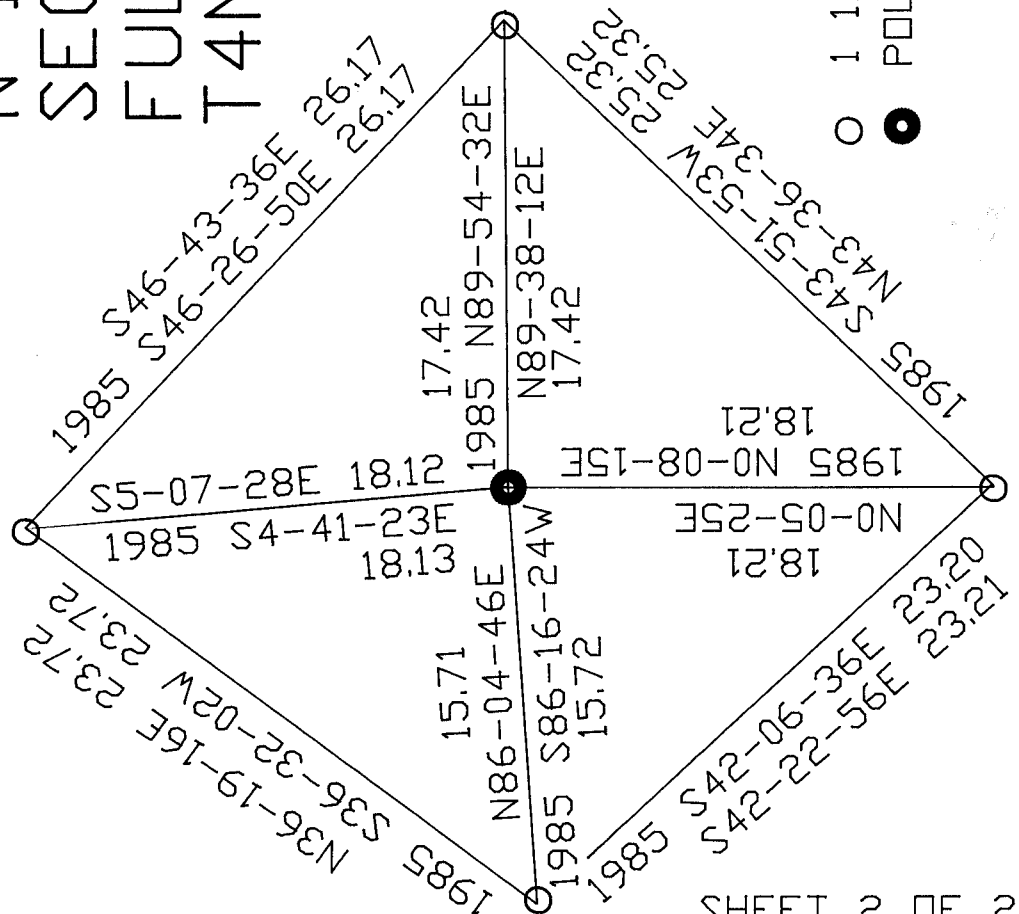

○ 1 1/4 PIPE 15" DEEP
 ● POLY MON 15" DEEP

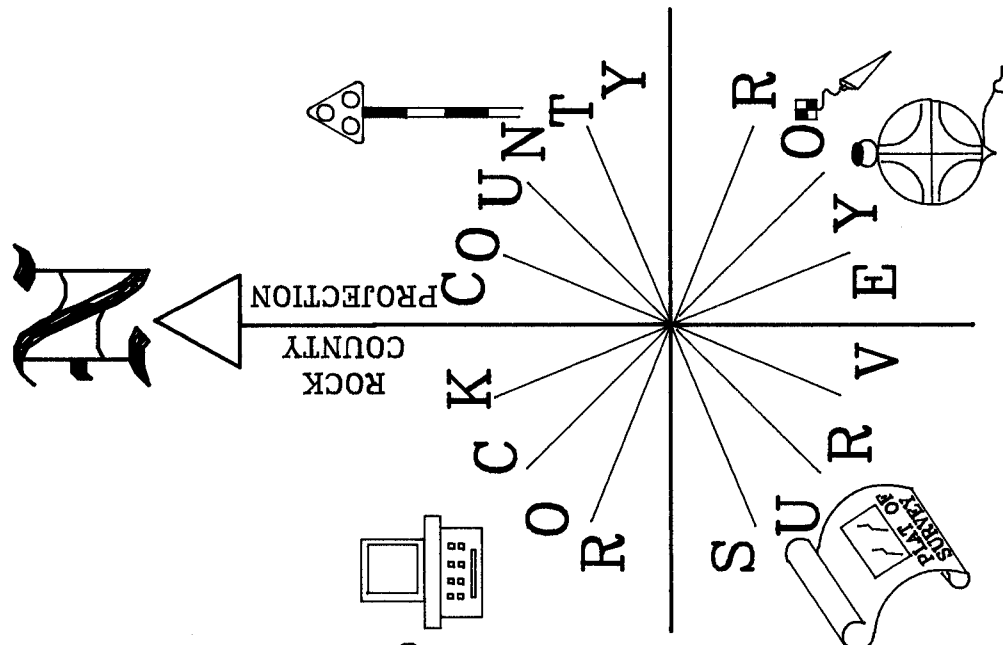

SHEET 2 OF 2

David Barnes
 EMBOSSED SEAL
 11/29/07

V-11(1)