

Paper weight-110# (minimum)

Black nonfading ink required

U.S. PUBLIC LAND SURVEY MONUMENT RECORD

For Public Land Survey Corners In:

WI ADMINISTRATIVE CODE A-E 7.08 REQUIREMENT

T. 4 N. R. 12 E. 4th P.M.

REV 10/23/2004

USMONREC.DWG

CORNER CODE INDEX

FULTON TWP

ROCK COUNTY WI

IF AVAILABLE

ROCK COUNTY COORDINATES PREFERRED

North _____ Elev. _____

East _____

Hor. Datum _____ Vert. Datum _____

LATITUDE _____ ELLIPS. HT. _____

LONGITUDE _____

NAD83(91) _____ NETWORK ADJ. YR _____

GPS (X) _____ TRAVERSE (X) _____

BASED ON THE FOLLOWING CONTROL:

1	2	3	4	5	6	7	8	9	10	11	12	13	14	15	16	17	18	19	20	21	22	23	24	25	
A																									A
B	6					5					4				3					2				1	B
C																									C
D																									D
E																									E
F																									F
G	7					8					9				10					11				12	G
H																									H
J																									J
K																									K
L	18					17					16				15					14				13	L
M																									M
N																									N
O																									O
P	19					20					21				22					23				24	P
Q																									Q
R																									R
S																									S
T	30					29					28				27					26				25	T
U																									U
V																									V
W																									W
X	31					32					33				34					35				36	X
Y																									Y
Z																									Z

PLACE MONUMENT SYMBOL AT PROPER LOCATION ON ABOVE INDEX

CORNER MONUMENT

WITNESS MONUMENT

BEARINGS ARE BASED ON: _____

FIELD BOOK _____ PAGE # _____

SHEET 1 OF 4

SHOW A PLAN VIEW DRAWING DEPICTING THE CORNER MONUMENT AND SURROUNDING PHYSICAL FEATURES, INCLUDING THE EXCAVATION AREA AND DEPTH.

PLANNING & ZONING COMMITTEE ADOPTED THIS FORM ON 12/2/1982

CORNER CODE N-11(1)

FU566

- 1885 TWP RD BK 1 PG 62 COMMENCING AT A POINT ON THE NORTH LINE OF SECTION 21, T4 WHERE THERE IS A LIMESTONE SET IN THE GROUND WITH FOUR SMALL COBBLE STONES ONE ON EACH SIDE 1622.28' WEST THIS QUARTER POST ON NORTH LINE OF SAID SECTION, THENCE RUNNING SOUTH A LITTLE WEST, THROUGH LANDS OWNED BY BLESSON PARALLEL WITH PRESENT ROAD TO FRANKLIN ST, THROUGH LOT #7 BLOCK 7 UNTIL SAID RD INTERSECTS WITH WATER ST. ANGLING SOUTH WEST ACROSS FRANKLIN ST TO WHERE SAID RD INTERSECTS WITH SAID WATER ST. TAKING A TRIANGLE PIECE OF LAND OFF OF LOT 1 LOCK 7 FROM ITS NORTH WEST CORNER OF SAID LOT 13.2' ON NORTH LINE FROM NOTH WEST CORNER AND 54.78' ON WEST SIDE, SOUTH FROM NORTH WEST CORNER TO WHERE A LIMESTONE IS SET IN GROUND IN SAID WATER ST, SAID STONE BEING 7 BY 12 INCHES. SAID DESCRIBED LINE BEING THE CENTER OF SAID HIGHWAY AND SAID HIGHWAY BEING 66' WIDE.
- 1889 BLEEDORN VOL 2 PG 427 FD STAKE & REMAINS OF BT STUMP. SET L.S. SURROUNDED 4 H.H. IN PLACE OF STAKE. L.S. 20X8X3 IN PLACE OF NE B.T. LS 24X12X3 IN PLACE OF SE BT. NORTHERLY 693' TO L.S. SURROUNDED BY 3 HH., WESTERLY 620.4' TO L.S. SURROUNDED BY 3 HH., WESTERLY FROM 1/4 COR 884.4' TO IRON PIN.
- 1893 BLEEDORN VOL 2 PG 474 FD L.S. SURROUNDED BY 4 HH SET BY SELF. SOUTHERLY 2671.68' TO CENTER OF SEC 21. CENTER OF SEC 21 IS 2618.88' WEST OF E 1/4 COR SEC 21, & S 1/16TH COR OF NW 1/4 OF SEC 21 IS 1305.48' WEST OF CENTER OF SEC 21.
- 1933 SUNNY VOL 3 PG 231 FD LIMESTONE SURROUNDED BY 4 H.H. 8" WEST OF N/S FENCE. 14" BOX ALDER, 28.8' NORTH OF SAID BOX ALDER, 5' EAST OF N/S FENCE
- 1940 SUNNY VOL 3 PG 459 FD LIMESTONE MON., SET 1 1/2" CAPPED PIPE ON TOP FOR COR & REF. SAME. 22.8' SOUTH OF E/W FENCE LINE & 26.4' NORTH OF E/W FENCE LINE
- 1941 SUNNY "ARROWHEAD SHORES ESTATE" BK 12 PG 32 BEARINGS BASED ON MAGNETIC NORTH. LIMESTONE MON. AT THE S 1/4 COR SEC 16.
- 1962 ELY VOL 6 PG 42 2484.88 TO N ^W COR SEC 21.
- 1962 ELY #9005 STATES NOTHING ABOUT MON.
- 1962 ELY #1242 STATES NOTHING ABOUT TYPE OF MON.
- 1962 SANDSNES #7670 IRON STAKE FD. 2484.88 TO SW COR SEC 16
- 1963 THOUSAND #13224 STATES SCHOOL KRAFT SUB. IRON STAKE & NB9-28-17E 91.90 TO SW COR OF LOT
- 1963 THOUSAND #13552 1 1/2" IRON STAKE. ALL BEARINGS ARE TRUE BEARINGS BASED ON CELESTIAL OBSERVATIONS. NB9-28-17E 91.90 TO PROPERTY CORNER (NO MON) THENCE NO-31-43W 33.0' TO PLACED IRON STAKE
- 1965 WEIR #9004 STATES SCHOOL KRAFT SUB. STATES NOTHING ABOUT MON.
- 1970 BATTERMAN VOL 4 PG 458 FD CAPPED PIPE. STA 36+84.6. SET 2 REFERENCE PIPES ON LINE TO NORTH- {75.00 TO FIRST PIPE WHICH IS 5.2 EAST OF N/S FENCE & 125.00' TO 2ND PIPE WHICH IS 7.7' EAST OF N/S FENCE}. NE COR SEC 21 IS STA 63+38. DISTANCE BETWEEN STATIONING IS 2653.4'
- 1972 WEIR CSM VOL 2 PG 347 STATES NOTHING ABOUT MON.
- 1975 COMBS #1312 PIPE IN MON. BOX. ANGLE 91-45 @ N 1/4 COR SEC 21 FROM N/S 1/4 LINE TO NORTH LINE SEC 21
- 1976 BARNES VOL 5 PG 97 2483.68' TO N 1/4 COR SEC 21, 2745.63' TO NW COR SEC 21, 2663.88 TO CENTER OF SEC 21, 5326.24' TO S 1/4 COR SEC 21, & SOUTHERLY 1350' TO E/W FENCE.
- 1978 SANDSNES CSM VOL 8 PG 43 STATES NOTHING ABOUT MON.

PAGE 2 OF 4

CORNER CODE N-11(1)

Donald Barnes

11/08/07

FU566

- 1978 SANDSNES #7675 STATES SCHOOL KRAFT SUB. STATES NOTHING ABOUT MON.
1981 BARNES VOL 6 PG 211 FD CONC. MON. W/BRASS CAP IN MON. BOX
1982 BARNES VOL 6 PG 258 DIAGRAM OF TRAV. POINTS THERE WERE ESTABLISHED BY AERO-METRIC FOR A MAPPING PROJECT. ANGLES & DISTANCES TO SEC. COR. WERE MEASURED BY ME. ANGLE @ STA 56 FROM STA 55 TO N 1/4 COR SEC 21 IS 181-27-34 AND DISTANCE IS 642.29. COORDINATES ARE AS FOLLOWS:

	N/S	E/W
STA 55	294,250.48	2,250,064.71
STA 56	294,206.52	2,246,930.93
S 1/4	294,213.87	2,246,288.71

- FD BRASS CAP IN TOP OF CONC. MONUMENT IN MON. BOX. BOX IS 0.2' BELOW PVMT SURFACE, CAP IS 0.8' BELOW BOX TOP, & MON. IS 1.5' SOUTH OF CENTER OF PVMT. N89-05-52W 2483.20' TO NW COR SEC 21 & N89-59-39E 2653.10 TO NE COR SEC 21.
- 1986 COMBS #13162 STATES SCHOOL KRAFT SUB. M.I. STATES NOTHING ABOUT MON.
1987 BARNES #12826 FD MON. BOX 2483.28 TO NW COR SEC 21
1988 BARNES #12825 STATES NOTHING ABOUT TYPE MON.
1994 LATHROP #9774 BRASS PLUG
1999 COMBS GSM VOL 22 PG 219 DISK IN MON BOX 2652.92 TO SE COR SEC 16
2002 BARNES N-11 FD DISK IN MON. BOX. DISK IS 0.8' BELOW TOP OF MON. BOX. TOP OF MON. BOX IS 0.2' BELOW PVMT. & 1.5' SOUTH OF CENTER OF PVMT. REF SAME .
2004 COMBS GSM VOL28 PG 154 FD DISK IN CONC. WESTERLY 2483.14 TO FD ALUM @ NW COR SEC 21

FD MON. BOX WITH DISK IN CONC.

C) Was the corner restored through acceptance of (1) an obliterated evidence location, or, (2) a found perpetuated location?

ACCEPTED FD DISK.

I, **Donald Barnes**, hereby certify that the corner location as identified by the corner code index was determined by me under my direction and control and that this U.S. Public Land Survey Monument Record is correct and complete to the best of my knowledge and belief.

Seal

Emboss



11/08/07

SHEET 3 OF 4

CORNER CODE **N-11(1)**

A.E. 7.08 REQUIREMENT

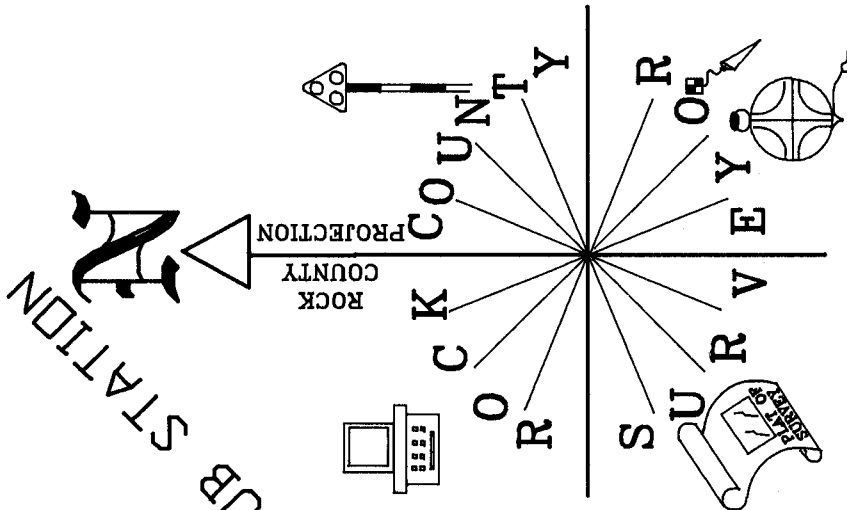

WIDDOT GPS DISK
 FULTON C GPS
 FED PID DG4873
 NAVD 88 873.3X'

NOT TO SCALE

FB HWY PROJECTS PG. 37
 OBSERVATION SHEET #15

- FD 3/4 REROD/
PLASTIC CAP
- SMALL "PRIVATE RD" SIGN
- FD DISK IN MON. BOX
DISK IS 0.8' BELOW TOP
OF MON. BOX. TOP OF
MON. BOX IS 0.2' BELOW
PVMT.

N 1/4 COR
 SEC 21
 FULTON TWP
 T4N R12E

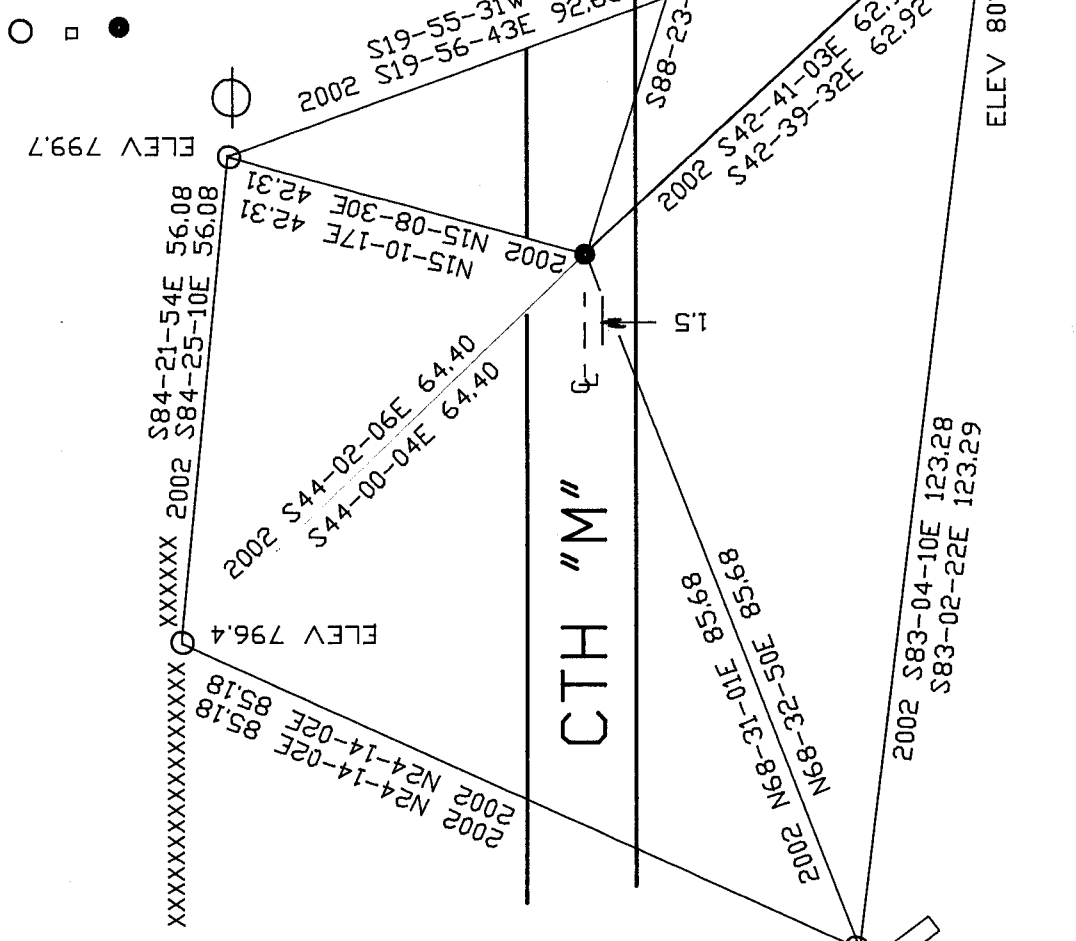

EMBOSSSED SEAL
Donald Barnes
 11/08/07

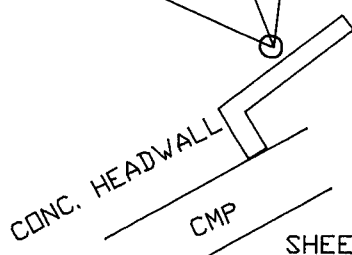

SHEET 4 OF 4

N-11(1)