

U.S. PUBLIC LAND SURVEY MONUMENT RECORD

For Public Land Survey Corners in:

WI ADMINISTRATIVE CODE A-E 7.08 REQUIREMENT

T. 1N., R. 11E

CORNER CODE INDEX

A	1	2	3	4	5	6	7	8	9	10	11	12	13	14	15	16	17	18	19	20	21	22	23	24	25
B																									
C	6																								
D																									
E																									
F	7																								
G																									
H																									
J																									
K																									
L	18																								
M																									
N																									
O																									
P	19																								
Q																									
R																									
S																									
T	30																								
U																									
V																									
W																									
X	31																								
Y																									
Z																									

NEWARK TWP

ROCK COUNTY WI

IF AVAILABLE
ROCK COUNTY COORDINATES PREFERRED

North _____ Elev. _____

East _____

Hor. Datum _____ Vert. Datum _____

LATITUDE _____ ELLIPS. HT. _____

LONGITUDE _____

GPS (X) _____ TRAVERSE (X) _____

BASED ON THE FOLLOWING CONTROL:

PLACE MONUMENT SYMBOL AT PROPER LOCATION ON ABOVE INDEX

CORNER MONUMENT

WITNESS MONUMENT

(a)

BEARINGS ARE BASED ON:

FIELD BOOK _____ PAGE # _____

SHEET 1 OF 5

SHOW A PLAN VIEW DRAWING DEPICTING THE CORNER MONUMENT AND SURROUNDING PHYSICAL FEATURES, INCLUDING THE EXCAVATION AREA AND DEPTH.

PLANNING & ZONING COMMITTEE ADOPTED THE ABOVE FORM ON 12/2/1982

CORNER CODE N-25 (1)

BE4028

(B) Describe any record evidence, monument evidence, occupational evidence, testimonial evidence or any other material evidence you considered, and whether the monument was found or placed.

1833 SEP MULLETT SET POST CORNER SECTIONS 13 & 24 IN WET PRAIRIE AND MADE MOUND, LAND EXCEPT MARCH ROLLING.

1834 HARRISON

WEST BET. SECS 18 & 19 ON RAND.

2640 TEMPY 1/4 SEC COR

3630 LEAVE PRAIRIE & ENTER TIMBER

5197.5 INTERSECTED WEST BOUNDARY 59.4 SOUTH OF POST IN EAST EDGE OF MARSH} SET COR TO SEC 18 & 19 MARKED POST.
COR. EAST

2557.5 QUARTER SEC COR. ON SUMMIT OF RIDGE CRS S.W. SET POST & MOUND

5197.5 SEC. COR.

1834 ORIGINAL GOV PLAT CALLS FOR THE SW COR SEC 18 & THE SE COR SEC 13 TO BE COMMON.

1847 NEWARK TWP RD RECORDS PG 20 COMMENCING AT THE NE COR OF SEC 24 T1N R11E - THENCE WEST ON THE SEC. LINE 7128' TO WHERE IT INTERSECTS A RD THAT IS NOW LAID. 'THE ABOVE LINE BE THE CENTERLINE OF HWY OF 4 RODS IN WIDTH.

1847 BELOIT TWP RD RECORDS BK 1 PG 72 'TO ACT ON A PETITION OF J.W. BRIGGS AND OTHERS TO REMOVE SO MUCH OF ROCKTON RD AS LIES BETWEEN WHERE THE ROCK ROAD CROSSES THE QUARTER LINE ON SEC 18 AND TERMINATES ON THE SEC. LINE RUNNING EAST & WEST BETWEEN 18 & 7 AND LOCATE THE SAME ON THE QUARTER LINE ON SEC 18 & 7 EXTENDED AND THE RD LOCATED ON THE QUARTER LINE COMMENCING AT A PT WHERE THE ROCKTON RD CROSSES THE QUARTER LINE OF SEC 18 AND RUNNING NORTH ON THE QUARTER LINE OF 18 & 7 IN T1N R12E, 6513.54' TO THE MADISON RD.

1847 BELOIT TWP RD RECORDS BK 1 PG 72 BEGINNING AT THE WEST LINE OF THE TOWN OF BELOIT AT A SECTION CORNER STAKE BETWEEN SECS 18 & 19 OF T1N R12E AND RUNNING EAST ON THE SECTION LINE OF SEC 18 AND 17, 19 AND 20, BEING IN LENGTH 10560' AND 4 RODS WIDE.

1863 LOCKE VOL 1 PG 185 SET HARD HEAD 16X13X8 & 4 SMALL LIMESTONES ON NORTH, SOUTH, EAST & WEST OF IT. 2641.32' TO N 1/4 COR SEC 24.

1863 LOCKE VOL 1 PG 186 CALLS FOR NORTH 664.29 TO STAKE, 1328.58 TO STAKE AND 2657.16 TO E 1/4 COR SEC 13. DOES NOT SHOW JOG.

1871 COLLINS - NEWARK REMONUMENTATION NORTH ON EAST LINE OF 13 VARIATION 5

2293.5' BROOK

2447.94 BROOK

2456.52 BROOK

2488.2 BROOK

2547.6 BROOK

2560.8 BROOK

2663.76 SET 1/4 STONE

CONTINUED NORTH-SAME VARIATION

5327.52 SET STONE FOR CORNER 12 & 13 BY STUMP AND ROOTS OF WITNESS TREES.

NORTH ON EAST LINE OF 24 VARIATION 6

1320 CHANGED COURSE VARIATION 5-30

1980 SPRING BROOK

2651.88 INTERSECTED 1/4 LINE 6.6' WEST OF CORNER. SET 1/4 STONE IN PLACE OLD STAKE AGREEING WITH WITNESS TRESS.
CORRECTED VARIATION 5-54. CONTINUED NORTH VARIATION 4-35

5305.08 SET STONE FOR CORNER. SECTIONS 13 & 25 IN CENTER OF HIGHWAY AND IN LINE WITH FENCES NORTH & SOUTH. OCT 10 1871.

EAST BETWEEN 13 & 24 VARIATION 5-55

2651.88 SET 1/4 STONE IN LINE WITH FENCE NORTH.
CONTINUED EAST. SAME VARIATION

5303.1 SECTION CORNER.

N-25(1)

1878 RUGER VOL 2 PG 260 SEE SURVEY SEC 13 NEWARK BY LOCKE. SHOWS THE CORNER AS BEING SOUTH OF THE SE COR SEC 13 NEWARK TWP. 2657.16 TO W 1/4 COR SEC 18. VERIFIED JOG IN ORIGINAL COUNTY SURVEYOR'S VOL 2 PG 260 RECORDS.

1960 BATTERMAN VOL 4 PG 109 CUT STONE @ SE COR SEC 13. REFERENCED SAME N/S 203,680.60; 2,234,597.16 2664.40 TO E 1/4 COR SEC 13.

FD PIPE AT SE COR SEC 13. DID NOT SET MONUMENT AT THE SW COR SEC 18.

C) Was the corner restored through acceptance of (1) an obliterated evidence location, or, (2) a found perpetuated location?
NO

D) Describe any material discrepancy between the location of the corner as restored or reestablished and the location of that corner as previously restored or reestablished by distance and direction. Show the discrepancy on the plan view drawing under (a), above. Show the distances between the corner as previously restored or reestablished and (1) the corner as restored or reestablished, and (2) to at least 4 of the witness monuments shown on the drawing in (a), above.
HARRISON STATES THAT HE SET A POST FOR SEC 18 & 19. RUGER'S MAP CALLS FOR A JOG BUT DOES NOT STATE A DISTANCE. AT THE CLOSING CORNER OF THE NW COR SEC 18, HARRISON CLEARLY STATES THAT HE DID NOT SET A POST BUT RATHER MARKS THE FOUND POST. THERE IS CONFLICT WITH THE ORIGINAL PLAT. BASED ON THE RECORDS ON THE ENCLOSED SHEET, I AM ESTABLISHING THE CORNER AT RECORD DISTANCE FROM THE SE COR SEC 13.

(E) Was the corner reestablished through lost corner proportionate methods? If so, show the method, including the directions and distances to other public land survey corners used as evidence or used for proportioning the corner location.
YES

I, Donald Barnes, hereby certify that the corner points as identified by the corner code index were, in a field survey on, established, re-established, monumented, re-monumented, recovered or restored as expressed below and in conformance with the regulations and rules as required in the current manual of survey instructions of the United States Department of Interior, Bureau of Land Management.

COUNTY SURVEYOR FILING DATA

seal

Donald Barnes
OCT 20, 1998

Date of computer entry _____

Date microfilmed _____

Number of included sheets _____
CORNER CODE

EMBOSS LAND SURVEYOR SEAL

A-E 7.08 REQUIREMENT

N-29(1)

HARRISON SURVEYED THE FOLLOWING ROCK COUNTY TOWNSHIPS IN THE FOLLOWING ORDER:

		FIELD NOTE JOGS		PLAT	ACTUAL
		1833	ON WEST BNDY		
MARCH 14-17	1833	AVON SOUTH HALF	NO	1COR	NO
OCT 28-NOV 4	1833	PORTER	FEW	ALL	ALL
NOV 5-11	1833	UNION	YES	ALL	ALL
NOV 27-DEC 1	1833	CENTER	MOST	ALL	ALL
DEC 1-7	1833	MAGNOLIA	FEW	ALL	ALL
DEC 14-18	1833	JANESVILLE WEST HALF	NO	NO	NO
DEC 20-27	1833	PLYMOUTH	YES	NO	NO
		1834			
JAN 26-FEB 2	1834	AVON NORTH HALF	NO	1COR	NO
MARCH 8-13	1834	NEWARK	NO	NO	NO
MARCH 13-18	1834	SPRING VALLEY	NO	ALL	ALL
MARCH 16-22	1834	BELOIT WEST HALF	FEW	NO	FEW
MARCH 23-28	1834	ROCK WEST HALF	NO	NO	NO
MARCH 31 - APR 4	1834	FULTON WEST HALF	NO	NO	NO

IN CENTER & PORTER TWP ALL THE CLOSURES OF THE WEST BOUNDARY WERE LARGE AND HARRISON SPECIFICALLY STATES SETTING A POST & RAISING A MOUND FOR MANY OF THE CORNERS. THE PLAT ALLS FOR JOGS AT ALL POINTS ALTHOUGH THE FIELD NOTES DO NOT STATE SO. THE PROBLEM IS THE FIELD NOTES, ORIGINAL PLAT, AND FIELD HISTORY ARE NOT ALWAYS IN HARMONY.

THE FOLLOWING RECORDS SHOW THAT THE ORIGINAL SURVEYOR, HARRISON, PLACED N/S JOGS AT THE SECTION CORNERS BETWEEN BELOIT & NEWARK TOWNSHIPS FROM THE SW COR SECTION 31 BELOIT TOWNSHIP TO THE NW CORNER OF SEC 19. THE ORIGINAL GOVERNMENT PLAT CALLS FOR ALL THE CORNERS BETWEEN NEWARK AND BELOIT TOWNSHIPS TO BE COMMON. THE QUESTION WHY DID HARRISON CHANGE HIS FIELD PROCEDURES FOR THE NW COR SEC 18 AND THE NW COR SEC 7. THE CLOSURES WERE GREATER THAN 10.56' AT THE SW COR SEC 30 WHERE HE ESTABLISHED THE CORNER. ALSO WHY DIDN'T THE ORIGINAL PLAT REFLECT HIS JOGS AS THEY DID IN PORTER & CENTER TOWNSHIPS.

- 521 E-1 NW COR SEC 7 (COMMON)
 1834 HARRISON FIELD NOTES WEST BETWEEN SEC 6 & 7
 5161.2 INT. WEST BOUNDARY 31.02' SOUTH OF POST MARKED SAME FOR COR TO SEC 6 & 7.
- 541 J-1 NW COR SEC 18 (COMMON)
 1834 HARRISON FIELD NOTES WEST BET 7 & 18
 5175.72 INT. WEST BOUNDARY AT NORTH EDGE OF MARSH 61.38' SOUTH OF POST MARKED SAME FOR 7 & 18
- 554 L-1 W 1/4 COR SEC 18 (JOG)
 1878 RUGER VOL 2 PG 260 SEE SURVEY SEC 13 LOCKE. CALLS FOR E 1/4 COR SEC 13 NORTH OF THE W 1/4 COR SEC 18. 2657.16 TO NW & SW CORNERS OF SEC 18. VERIFIED MAP JOG IN ORIGINAL COUNTY SURVEYOR'S VOL 2 PG 260 RECORDS.
- 561 N-1 NW COR SEC 19 (JOG)
 1834 HARRISON FIELD NOTES WEST BET. SECS 18 & 19 RAND.
 5197.5 INTERSECTED WEST BOUNDARY 59.4' SOUTH OF POST IN EAST EDGE OF MARSH} SET COR TO SEC 18 & 19 MARKED POST.
 1878 RUGER VOL 2 PG 260 SHOWS THE CORNER AS BEING SOUTH OF THE SE COR SEC 13 NEWARK TWP.
- 574 P-1 W 1/4 COR SEC 19 (JOG)
 NOTHING INDICATES A JOG.
- 581 R-1 SW COR SEC 19 (JOG)
 1834 HARRISON FIELD NOTES WEST BE. SECS 19 & 30 RAND.
 5208.72 INTERSECTED WEST BOUNDARY 50.16' SOUTH OF POST COR TREES TO 19 & 30 BUR OAK 8 N49E 29' & BUR OAK 9 S70E.

N-25(1)

594 T-1 W 1/4 COR SEC 30 (JOG)
NOT RECORD INDICATING A JOG.

601 V-1 SW COR SEC 30 (JOG)

1834 HARRISON WEST BETWEEN SECTIONS 30 & 31 ON RAND.
5217.3 INTERSECTED WEST BOUNDARY 10.56' SOUTH OF POST &
ESTABLISHED COR TO SEC 30 & 31. BEARINGS BURR OAK 30 N15E
159 & BUR OAK 18 S29E 29

1931 SUNNY VOL 3 PG 189 INCOMPLETE RECORD SEEMS TO INDICATE THAT
SEC LINE OF SEC 30 & 31 BELOIT TWP JOGS 5.10 TO 16 LINKS.
DUG BUT FOUND NOTHING SOUTH OF SE COR SEC 25. AT SE COR SEC
25 FOUND 6X5 CUT STONE MON. OF SEC 25 & 36 NEWARK.

614 X-1 W 1/4 COR SEC 31 (JOG)

1959 BATTERMAN VOL 4 PG 6 SHOWS E 1/4 COR SEC 36 4.49' NORTH OF W
1/4 COR SEC 31. REFERENCED BOTH.

N-29(1)

BELLOIT/NEWARK RD

**SE COR
SEC 13**

FD PIPE
AS REFERENCED
IN N-25

STA 733 3/4X24 REROD
2.2 NORTH OF NORTH
EDGE PVMT; 4 WEST OF
WEST FACE OF SHED EXTENDED
NORTH; 52+/- EAST OF
CENTER DR. TO HSE
#6208

SW COR
SEC 18
NO MON.

STA #51 WPL T-BAR
EAST R/W OF
PADDOCK RD
SOUTH OF
BELLOIT/NEWARK RD

E 1/4 COR
SEC 13
FD CUT
L.S.

E 1/4 COR SEC 19
FD CONC. MON.

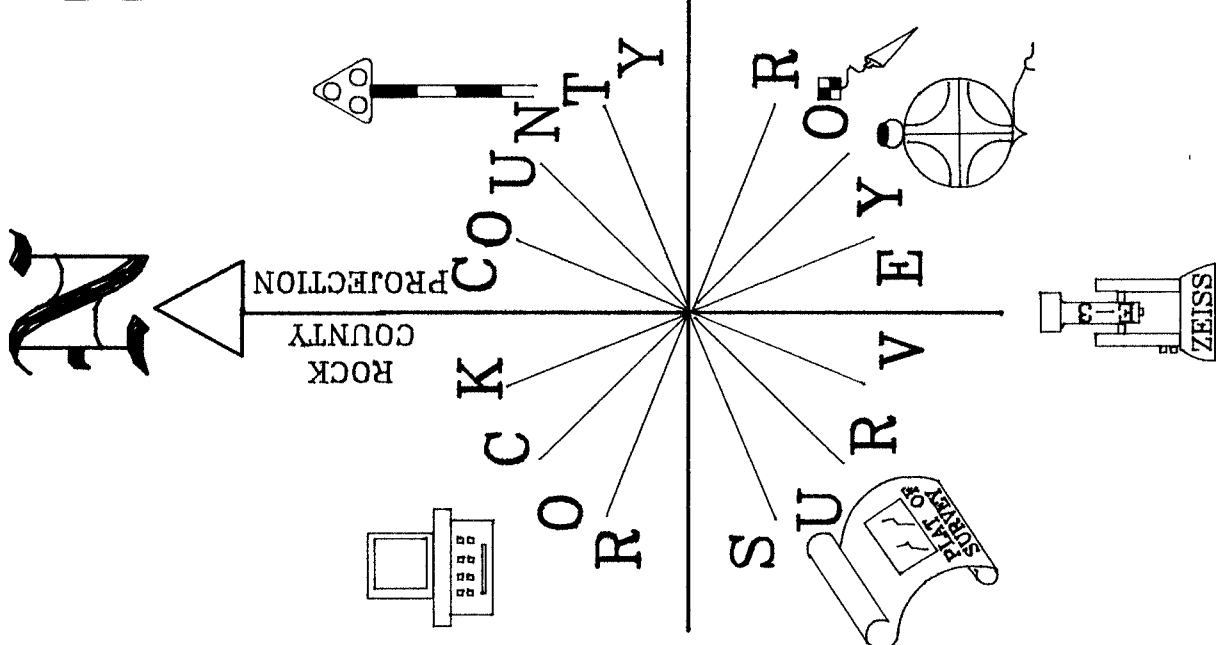
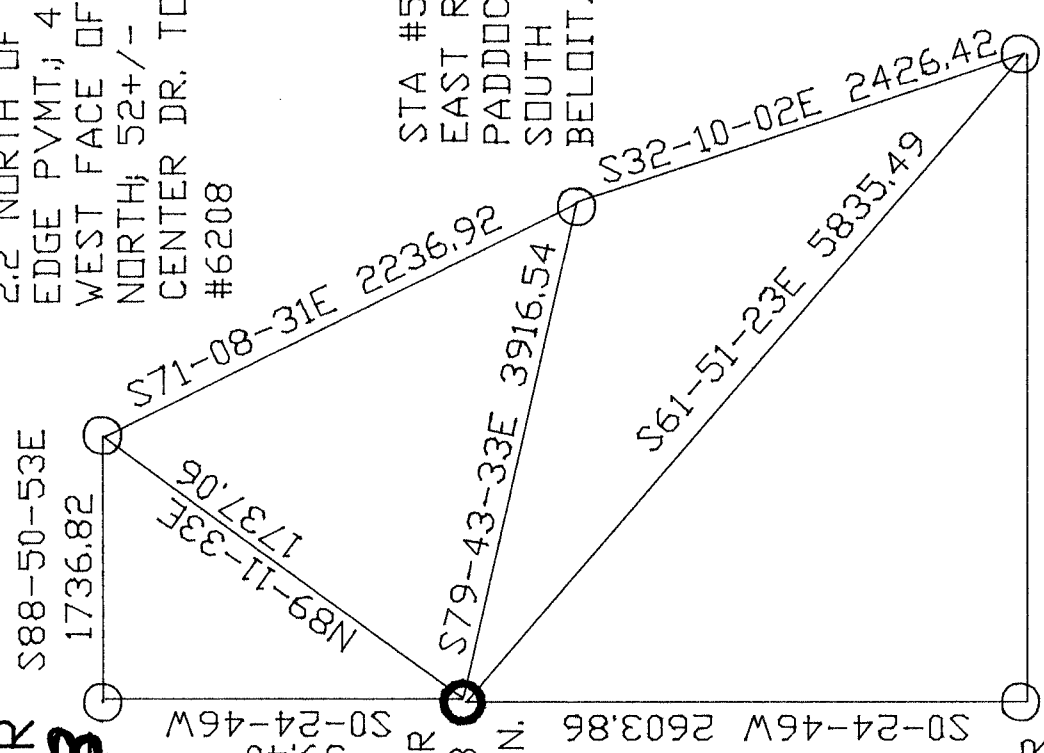

Donald Barnes
Oct 20, 1998

N-25(1)