

Paper weight-110# (minimum)

Black nonfading ink required

U.S. PUBLIC LAND SURVEY MONUMENT RECORD

For Public Land Survey Corners In:
T. 4 N. R. 11 E. 4th P.M.
CORNER CODE INDEX

WI ADMINISTRATIVE CODE A-E 7.08 REQUIREMENT
REV 10/23/2004 USMONREC.DWG

PORTER TWP
ROCK COUNTY WI

IF AVAILABLE
ROCK COUNTY COORDINATES PREFERRED

A	1	2	3	4	5	6	7	8	9	10	11	12	13	14	15	16	17	18	19	20	21	22	23	24	25	A
B		6					5					4				3			2				1			B
C																										C
D																										D
E																										E
F																										F
G																										G
H																										H
J																										J
K																										K
L																										L
M																										M
N																										N
O																										O
P																										P
Q																										Q
R																										R
S																										S
T																										T
U																										U
V																										V
W																										W
X																										X
Y																										Y
Z																										Z

North _____ Elev. _____

East _____

Hor. Datum _____ Vert. Datum _____

LATITUDE _____ ELLIPS. HT. _____

LONGITUDE _____

NAD83(91) _____ NETWORK ADJ. YR _____

GPS (X) _____ TRAVERSE (X) _____

BASED ON THE FOLLOWING CONTROL:

1 2 3 4 5 6 7 8 9 10 11 12 13 14 15 16 17 18 19 20 21 22 23 24 25
PLACE MONUMENT SYMBOL **◆** AT PROPER
LOCATION ON ABOVE INDEX

◆ CORNER MONUMENT

○ WITNESS MONUMENT

(a)

BEARINGS ARE BASED ON: _____

FIELD BOOK _____ PAGE # _____

SHEET 1 OF 2

SHOW A PLAN VIEW DRAWING DEPICTING THE CORNER MONUMENT AND SURROUNDING
PHYSICAL FEATURES, INCLUDING THE EXCAVATION AREA AND DEPTH.

PLANNING & ZONING COMMITTEE ADOPTED THIS FORM ON 12/2/1982

CORNER CODE R-11(1)

PO586

N1/4CORSEC28

(B) Describe any record evidence, monument evidence, occupational evidence, testimonial evidence or any other material evidence you considered, and whether the monument was found or placed.

- 1833 HARRISON (NOV) T4N R11E 4TH MER. EAST ON RAND.
BET. 21 & 28
2640.0 TEMPY 1/4 SEC COR.
5314.98 INT. E BDY 16.50' NORTH OF POST
LAND ? SAME
WEST COR. WEST BET 21 & 28
1353.0 BURR OAK 12
2657.49 QUARTER SEC. COR. {BURR OAK 12 N45W
38.94'; RED OAK 20 S3W 37.62' {BURR
OAK 12; RED OAK 20} MARKED
4146.78 HICKORY 12
5314.98 SEC COR
- 1864 LOCKE VOL 1 PG 213 & #3611 FOUND BTS. SET STAKE
2649.24 TO CENTER OF SECTION 21.
- 1871 RUGER VOL 2 PG 69 FOUND OLD STAKE AND NW BT AND
STUMP OF SW BT. DROVE STAKE AND SURROUNDED WITH 3
HH. VAR 7-16 TO S 1/4 COR SEC 28
- 1992 BARNES VOL 6 PG 428 DUG AND FOUND OLD RED ROTTED
POST SURROUNDED BY 4 LARGE HARD HEAD STONES.
REPLACED POST WITH POLY MONUMENT WITH CARSONITE
POST ON SW SIDE. THIS WAS IN HARMONY WITH
OCCUPATION LINES IN THE INTERIOR OF SECTION 28.
ACCEPTED FOUND PERPETUATED LOCATION
- 1992 BARNES R-11 DUG AND FOUND OLD RED ROTTED POST
SURROUNDED BY 4 LARGE HARD HEAD STONES. REPLACED
POST WITH POLY MONUMENT WITH CARSONITE POST ON SW
SIDE. THIS WAS IN HARMONY WITH OCCUPATION LINES IN
THE INTERIOR OF SECTION 28. PLACED POLY /CARSONITE
POST @ FENCE INT. REFERENCED SAME.
- 1993 SCHROEDER #9965 STATES NOTHING ABOUT MON. USED
FOR LINE FROM N 1/4 COR SEC 28.
- 2000 KARNS #7606 FD ROCK COUNTY SEC COR, S89-33-41E
2685.22 TO ROCK COUNTY SEC COR @ SE COR SEC 21,
N00-06-25E 2657.26 TO STONE @ CENTER OF SEC 21
- 2000 COMBS #7655 S89-34-37E 2635.92 TO ALUM @ SEC COR
SEC 21, S89-38-38E 2587.46 TO ALUM @ SW COR SEC 21,
N1-19-50 TO SET PIN @ CENTER OF SEC 22

I USED MY 1993 OBSERVATIONS TO POLY. MON.

C) Was the corner restored through acceptance of (1) an obliterated evidence location, or, (2) a found perpetuated location?

ACCEPTED FD POLY. MON.

D) Describe any material discrepancy between the location of the corner as restored or reestablished and the location of that corner as previously restored or reestablished by distance and direction. Show the discrepancy on the plan view drawing under (a), above. Show the distances between the corner as previously restored or reestablished and (1) the corner as restored or reestablished, and (2) to at least 4 of the witness monuments shown on the drawing in (a), above.

NONE

(E) Was the corner reestablished through lost corner proportionate methods? If so, show the method, including the directions and distances to other public land survey corners used as evidence or used for proportioning the corner location.

NO

I, Donald Barnes, hereby certify that the corner location as identified by the corner code index was determined by me under my direction and control and that this U.S. Public Land Survey Monument Record is correct and complete to the best of my knowledge and belief.

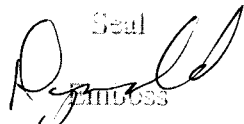
Seal

 1115033
 Barnes
 3-11-2009

SHEET 1 OF 2

CORNER CODE R-11(1)

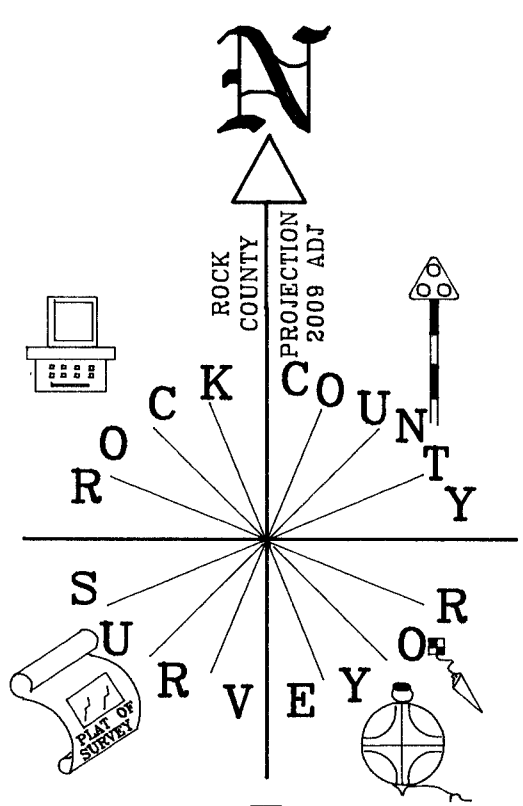
A.E. 7.08 REQUIREMENT



NOT TO SCALE
ZEISS

- ◻ PLACED POLY POLY./CARSONITE POST
- 3/4X24 REROD PLASTIC CAP

FIELD BOOK #3 PG 38
1992 BARNES R-11

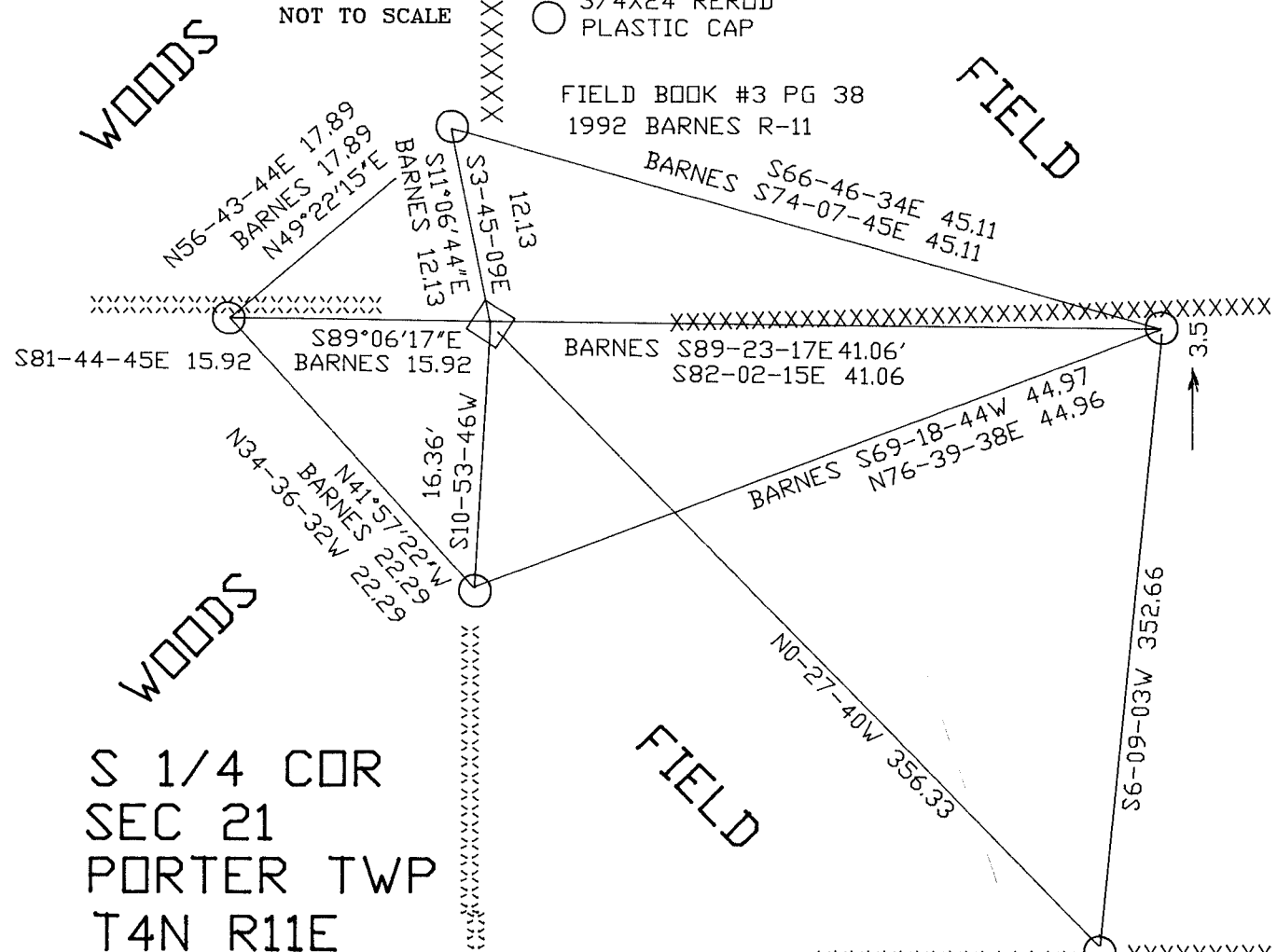

S 1/4 COR
SEC 21
PORTER TWP
T4N R11E

XXXXXXXXXXXXXXXXXXXX
SHEET 2 OF 2

Donald Barnes
3/17/2009

R-11(1)