

Paper weight-110# (minimum)

Black nonfading ink required

U.S. PUBLIC LAND SURVEY MONUMENT RECORD

For Public Land Survey Corners In:

WI ADMINISTRATIVE CODE A-E 7.08 REQUIREMENT

T. 4 N. R. 11 E. 4th P.M.

REV 10/23/2004

USMONREC.DWG

CORNER CODE INDEX

PORTER TWP
ROCK COUNTY WI

IF AVAILABLE
ROCK COUNTY COORDINATES PREFERRED

	1	2	3	4	5	6	7	8	9	10	11	12	13	14	15	16	17	18	19	20	21	22	23	24	25		
A																											A
B																											B
C																											C
D																											D
E																											E
F																											F
G																											G
H																											H
J																											J
K																											K
L																											L
M																											M
N																											N
O																											O
P																											P
Q																											Q
R																											R
S																											S
T																											T
U																											U
V																											V
W																											W
X																											X
Y																											Y
Z																											Z
	1	2	3	4	5	6	7	8	9	10	11	12	13	14	15	16	17	18	19	20	21	22	23	24	25		

PLACE MONUMENT SYMBOL AT PROPER LOCATION ON ABOVE INDEX

North _____ Elev. _____

East _____

Hor. Datum _____ Vert. Datum _____

LATITUDE _____ ELLIPS. HT. _____

LONGITUDE _____

NAD83(91) _____ NETWORK ADJ. YR _____

GPS (X) _____ TRAVERSE (X) _____

BASED ON THE FOLLOWING CONTROL:

CORNER MONUMENT

WITNESS MONUMENT

(a)

BEARINGS ARE BASED ON: _____

FIELD BOOK _____ PAGE # _____

SHEET 1 OF 4

SHOW A PLAN VIEW DRAWING DEPICTING THE CORNER MONUMENT AND SURROUNDING PHYSICAL FEATURES, INCLUDING THE EXCAVATION AREA AND DEPTH.

PLANNING & ZONING COMMITTEE ADOPTED THIS FORM ON 12/2/1982

CORNER CODE N-1(1)

PO561

SWCORSEC18

(B) Describe any record evidence, monument evidence, occupational evidence, testimonial evidence or any other material evidence you considered, and whether the monument was found or placed.

- 1833 (SEP) BRINK & MULLETT T4N R10E VAR 8-15 NORTH ON EAST SIDE OF SECTION 24
 - 2640.0 SET QUARTER SECTION POST BUR OAK 10 S5W 25.74'; BUR OAK 10 N47W 85.8'
 - 4450.38 BUR OAK 10 IN DIAMETER
 - 5280.0 SET POST CORNER SECTIONS 13 & 24 BUR OAK 14 S63W 10.56'; BUR OAK 14 N43W 37.62' LAND ROLLING SECOND RATE BLACK WHITE AND BUR OAK

- 1833 (SEP) BRINK & MULLETT T4N R10E VAR 8-15 NORTH ON EAST SIDE OF SECTION 13
 - 1393.92 BUR OAK 16 IN DIAMETER
 - 2640.0 SET QUARTER SECTION POST BURR OAK 24 N10W 120.78'; BURR OAK 16 S9W 219.12'
 - 2772.0 ENTER PRAIRIE
 - 3762.0 ROAD @ EAST
 - 5280.00 SET POST CORNER SECTIONS 12 & 13 IN PRAIRIE AND MADE A MOUND LAND ROLLING SECOND RATE FIRST 1/2 TIMBERED WITH WHITE BLACK AND BUR OAK LAST 1/2 PRAIRIE

- 1833 NOV 5 HARRISON T4N R11E 4TH MER. WEST BET 18 & 19
 - 2640.00 QUARTER SEC. COR. {BURR OAK 20 S43W 55.44'; BURR OAK 18 NORTH 26E 33.66' {BURR O 20 BURR O 18} MARKED
 - 5187.60 INT. WEST BDY 66.00' NORTH OF POST. {BURR OAK 18 S24E 42.9'; BURR OAK 10 N22E 91.74' LAND @ ? SAME

- 1833 ORIG GOV PLAT NW COR SEC 19 PORTER TWP IS 66.00' NORTH OF NE COR SEC 24 UNION TWP
- 1833 (NOV) HARRISON T4N R10E 4TH MER. EAST ON RAND. BET. SECS 13 & 24
 - 2640.0 TEMPY 1/4 SEC COR.
 - 5188.92 INT. EAST BDY 66' NORTH OF POST LAND & SAME
 - WEST COR. WEST BET 13 & 24
 - 2594.46 QUARTER SEC COR. BURR OAK 18 N62W 36.96'; HICKORY 13 S20E 58.74' BURR OAK 18; HICKORY 13} MARKED
 - 5188.92 SEC COR

- 1860 STEBBINS PORTER TWP RD REC BK 2 PG 2 & 3 BEGINNING AT THE SOUTH EAST COR OF SEC 18 T4N R11E; THENCE WEST ON THE SEC LINE BETWEEN SECTION 18 & 19, 2640' TO THE 1/4 POST ON THE SOUTH LINE OF SAID SECTION 18; THENCE WEST ON THE SAID LINE 2477.64' TO THE SOUTH WEST COR OF SEC 18 AND THE WHOLE LENGTH OF THE ABOVE SURVEYED RD IS 5117.64' COURSES ACCORDING TO THE TRUE MERIDIAN, VARIATION OF NEEDLE 8. H. STEBBINS-SURVEYOR

- 1868 LOCKE VOL 1 PG 329 & #3607 FD BTS & STAKE. SET BL OAK STAKE WITH LARGE HARD ON N. AND SMALLER HARD ON S. 66.00' NORTH OF NE COR SEC 24 UNION TWP. VAR 8-15 1205.33 TO STAKE WITH HH ON E & W @ N 1/16TH COR OF NW 1/4 SEC 19, VAR 8-15 2501.40 TO N 1/4 COR SEC 19, VAR 7-30 2669.37 TO W 1/4 COR SEC 19.

SHEET 1 OF 4

CORNER CODE N-1(1)

Donald Rames
 6-09-09

P0561

SWCORSEC18

- 1870 RUGER (SEP) REMONUMENTATION PG 103 SOUTH ON EAST LINE OF NE 1/4 SEC 13 (T4N R10E) ON A VAR 6-55; OFFSET EAST 7.26' AT 2661.12 INTERSECTED QUARTER LINE AT QUARTER CORNER. FOUND OLD STAKE AT CORNER. ALSO FOUND STUMPS OF BOTH BEARING TREES. COR VAR 7-05 SEPTEMBER 1, 1870 SOUTH ON EAST LINE OF SE 1/4 SEC 13 ON A VAR 7-00' OFFSET WEST 3.30'; OFFSET WEST 9.24' AT 2657.16 INTERSECTED SOUTH BOUNDARY LINE 10.89'?? WEST OF CORNER COR. VAR 6-53'
- 1870 RUGER (SEP) REMONUMENTATION PG 73 WEST ON NORTH LINE OF NE 1/4 SEC 24 (T4N R10E) ON A VAR 6-30' AT 2611.29 INTERSECTED QUARTER LINE 3.63' NORTH OF QUARTER CORNER. FOUND REMAINS OF OLD STAKE AND STUMP OF NORTH BEARING TREE AND REMAINS OF STUMP OF SOUTH BEARING TREE. COR. VAR 6-35' WEST ON NORTH LINE OF NW 1/4 SEC 24 ON A VAR 6-30' OFFSET NORTH 3.63' AT 2614.92 INTERSECTED WEST BOUNDARY LINE 19.8' NORTH OF CORNER FOUND REMAINS OF OLD STAKE AT CORNER. ALSO FOUND STUMPS OF BOTH BEARING TREES. COR. VAR 6-51'
- 1870 RUGER REMONUMENTATION AUGUST 20 PG 72 NORTH ON EAST LINE OF SE 1/4 SEC 24 (T4N R10E) ON A VAR 6-33 OFFSET WEST 28.38'; OFFSET WEST 33.00' AT 2650.56 INTERSECTED QUARTER LINE 40.59' WEST OF QUARTER CORNER. FOUND CORNER AS SET BY LOCKE. TESTED IT AND FOUND IT CORRECT. COR VAR 7-00' NORTH ON EAST LINE OF NE 1/4 SEC 24 (T4N R10E) ON A VAR 7-00' AT 2650.56 INTERSECTED NORTH BOUNDARY LINE AT CORNER. FOUND CORNER AS ESTABLISHED BY LOCKE. TESTED IT AND FOUND IT CORRECTED.
- 1933 SUNNY VOL 3 PG 223 SHOWS COR JOG AS NORTH OF NE COR SEC 24 UNION
- 1940 SUNNY VOL 3 PG 464 W. COR. OF SEC. 18 & 19 PORTER TWP FD HH 66' NORTH OF STONE MON. SET PIPE & SURROUNDED IT WITH 3 HH. REFERENCED SAME. SHOWS ON LINE WITH N/S FENCE & ON NORTH SIDE OF RD.
- 1940 SUNNY VOL 3 PG 466 PIPE MON AT W. CORNER OF SECTION 18 & 19 MD 2499.25 TO S 1/4 COR SEC 18
- 1970 WIDOT CTH M #13067 SHEET 4.6 1 1/2 IP @ SW COR SEC 18 & CUT STONE @ NE COR SEC 24 UNION TWP.
- 1970 BATTERMAN VOL 4 PG 449 FD 1 1/4 PIPE SURROUNDED BY STONES, 19 SOUTH OF E/W FENCE TO THE EAST, 66.00 NORTH OF CUT STONE @ NE COR OF SEC 24. CORNER ON IN NORTH R/W. NE COR IS 12.5 SOUTH OF E/W FENCE LINE ON SOUTH SIDE OF CTH M & ON WEST SIDE OF N/S FENCE LINE. NE COR SEC 24 REFERENCED
- 1985 BARNES VOL 6 PG 346 SHOWS NORTH OF SE COR SEC 13 UNION TWP, N89-49-29E 2498.54 TO N 1/4 COR SEC 19
- 1986 BARNES VOL 6 PG 360 N89-49-29E 2498.54 TO N 1/4 COR SEC 19, S00-43-59W 66.00 TO FD LS @ SE COR SEC 13 UNION TWP, N00-43-59E 2698.97 TO POLY @ W 1/4 COR SEC 18

SHEET 2 OF 4
CORNER CODE N-1(1)

Don Barnes
6-09-09

P0561 SWCORSEC18

- 1986 BARNES N-1 ON NORTH EDGE PVMT GTH M NORTH 66.00 CUT LIMESTONE & REFERENCED SAME. I SEARCHED AND FOUND NOTHING. THE MON. WAS PROBABLY DESTROYED BY RD CONSTRUCTION. SET POLY.
- 1990 SCHROEDER #2237 STATES NOTHING ABOUT MON. S00-42-29W TOWARDS FD CUT STONE, N89-49-29E TOWARDS N 1/4 COR SEC 19. SET PIPE S00-42-29W 61.30 FROM NW COR SEC 19,
- 1994 KARNs CSM VOL 17 PG 148 FD ROCK COUNTY ALUM. MON N89-41-20E 2498.57 TO N 1/4 COR SEC 19
- 1998 COMBS #8122 STONE @ NE COR SEC 24 2614.0 TO ALUM @ N 1/4 COR SEC 24.
- 1998 KARNs CSM VOL 21 PG 350 ROCK COUNTY MON. N89-41-20E TO N 1/4 COR SEC 19
- 2000 KARNs CSM VOL 24 PG 268 ROCK COUNTY MON. N89-41-20E 2498.57 TO N 1/4 COR SEC 19
- 2001 COMBS #14215 FD STONE @ NE COR SEC 24 UNION TWP, 2615.90 TO POLY @ N 1/4 COR SEC 24 UNION TWP
- 2002 COMBS #14512 FD STONE @ NE COR SEC 24 UNION TWP, 2615.90 TO POLY @ N 1/4 COR SEC 24 UNION TWP
- 2006 LATHROP #15421 FD PIN. S01-45-24W 66.00 TO STONE @ NE COR SEC 24, FD PIN @ E 1/4 COR SEC 24 UNION TWP TO FD PIN N01-15-48E 53.09' TO FD PIN @ W 1/4 COR SEC 19, 2654.02 FROM E 1/4 COR SEC 24 TO NE COR SEC 24. N1-41-25W 2660.16 FROM SE COR SEC 24 TO E 1/4 COR SEC 24. N01-15-48E 53.09 FROM E 1/4 COR SEC 24 TO FD PIN @ W 1/4 COR SEC 19, & N1-47-11E 2600.93 FROM W 1/4 COR SEC 19 TO NE COR SEC 24. S82-20-40E 2614.06 FROM N 1/4 COR SEC 24 TO NE COR SEC 24. N1-45-24E 66.00 FROM NE COR SEC 24 TO NW COR SEC 19. CALLS FOR A SET PIN S1-47-11W 5.21 FROM THE NE COR SEC 24.

FD POLY MON. WITH TOP BROKE OFF. FD CUT LIMESTONE/GARSONITE POST @ NE COR SEC 24 UNION TWP.

C) Was the corner restored through acceptance of (1) an obliterated evidence location, or, (2) a found perpetuated location?

ACCEPTED FD CUT LIMESTONE & POLY.

D) Describe any material discrepancy between the location of the corner as restored or reestablished and the location of that corner as previously restored or reestablished by distance and direction. Show the discrepancy on the plan view drawing under (a), above. Show the distances between the corner as previously restored or reestablished and (1) the corner as restored or reestablished, and (2) to at least 4 of the witness monuments shown on the drawing in (a), above.

NONE

(E) Was the corner reestablished through lost corner proportionate methods? If so, show the method, including the directions and distances to other public land survey corners used as evidence or used for proportioning the corner location.

I, Donald Barnes, hereby certify that the corner location as identified by the corner code index was determined by me under my direction and control and that this U.S. Public Land Survey Monument Record is correct and complete to the best of my knowledge and belief.

Seal

Donald Barnes
 6-09-09

SHEET 3 OF 4

CORNER CODE

N-1(1)

A.E. 7.08 REQUIREMENT

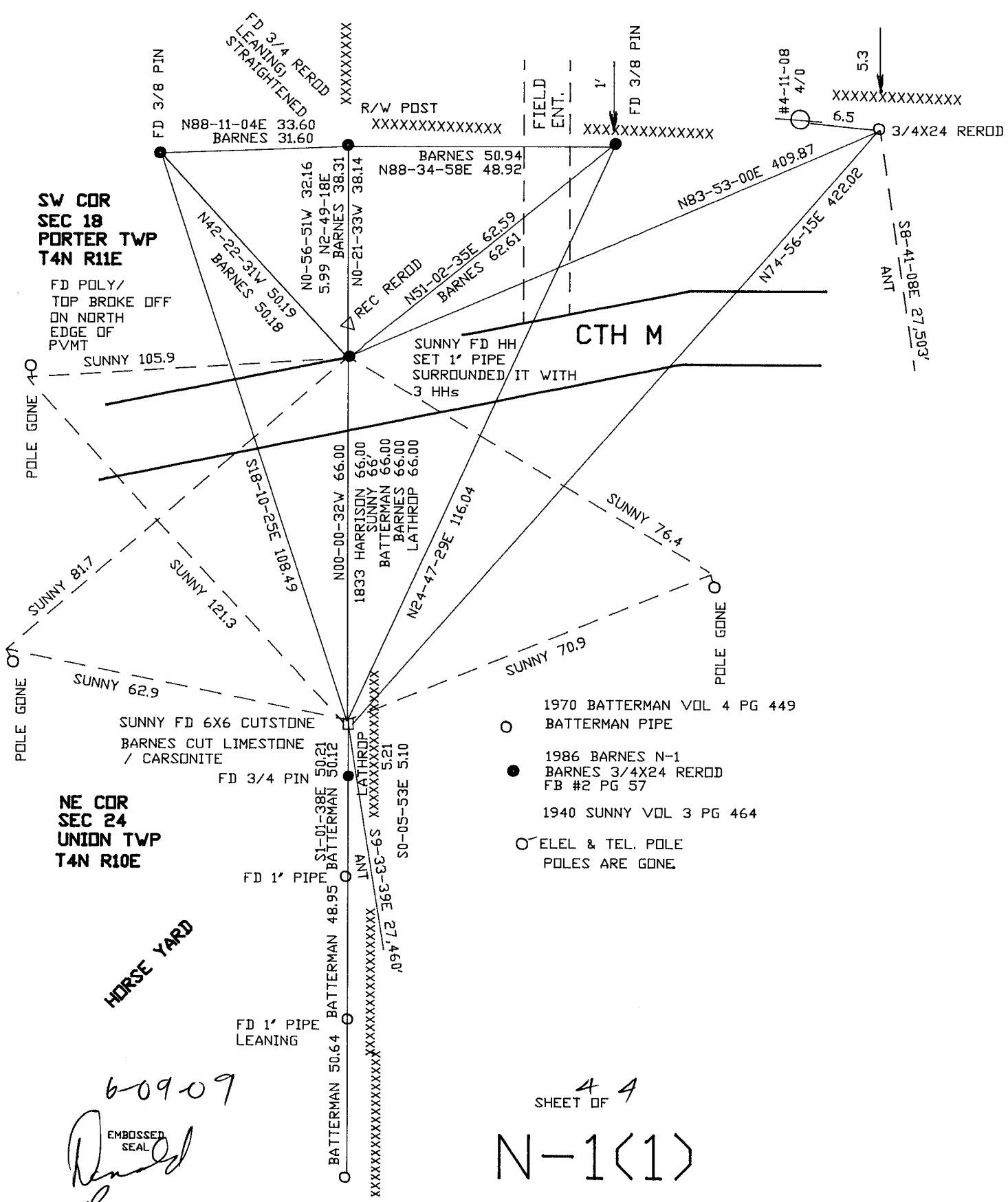

SW COR
SEC 18
PORTER TWP
T4N R11E

FD POLY/
TOP BROKE OFF
ON NORTH
EDGE OF
PVMT

CTH M

NE COR
SEC 24
UNION TWP
T4N R10E

HORSE YARD

- 1970 BATTERMAN VOL 4 PG 449
BATTERMAN PIPE
- 1986 BARNES N-1
BARNES 3/4X24 REROD
FB #2 PG 57
- 1940 SUNNY VOL 3 PG 464
- ELEC & TEL. POLE
POLES ARE GONE.

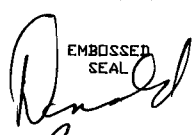
60909

 Barnes

4 4
SHEET OF
N-1(1)