

N.W. 1/4 of Sec. 14. Springvalley

COUNTY SURVEYOR  
RECORD 2 1869-1900

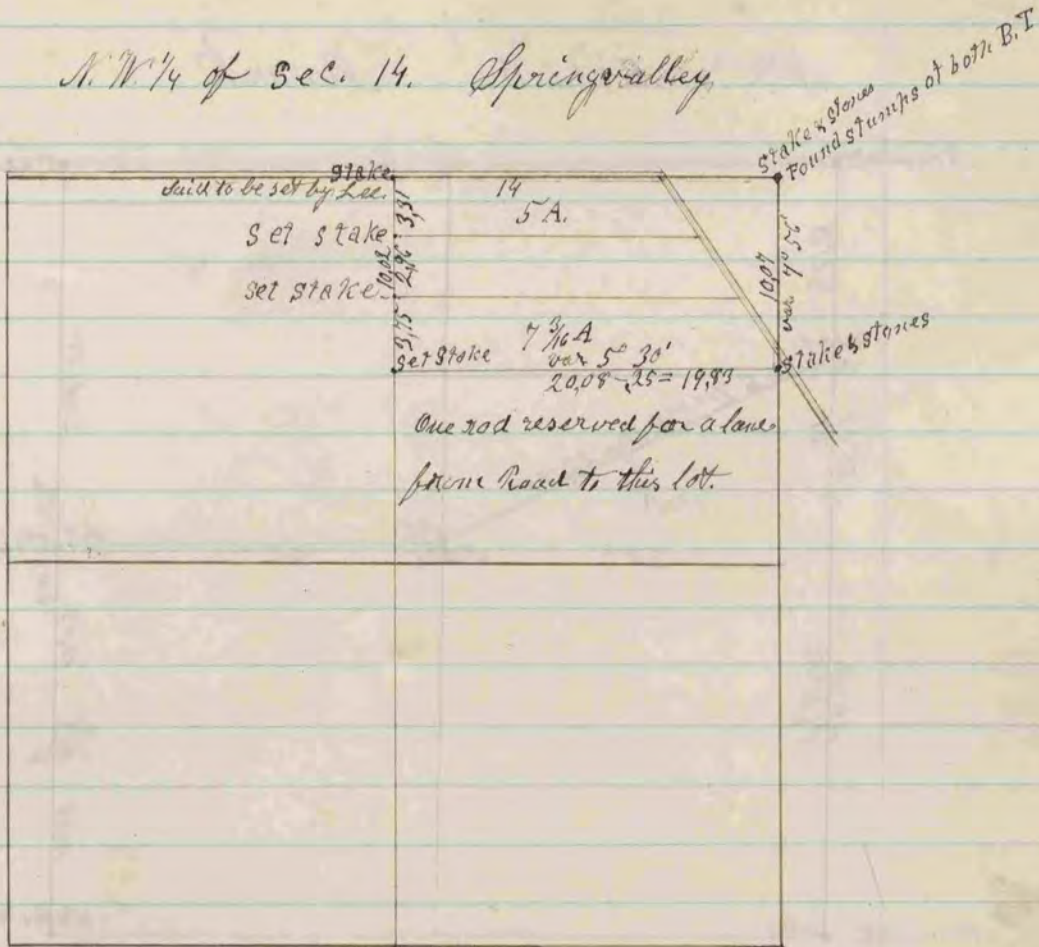

The above is a record and plat of a survey made by me on Section 14, Springvalley, Jan 3 & 4, 1882. The parties objecting to a further search for Section corners.

J. A. Helmes Co Surveyor

Sec. 11. Turtle

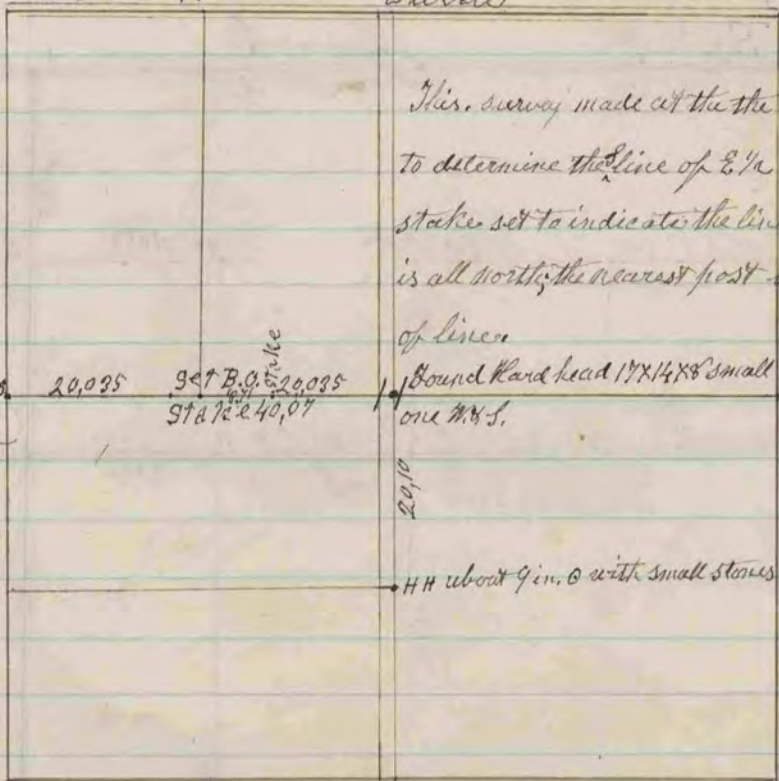

The above is a record and plat of a survey made by me on Section eleven in Turtle Jan. 10-1882

J. A. Helmes Co Surveyor