

PORTER COUNTY SURVEYOR
RECORD 1859-1906

Found Stone & N.B.S.

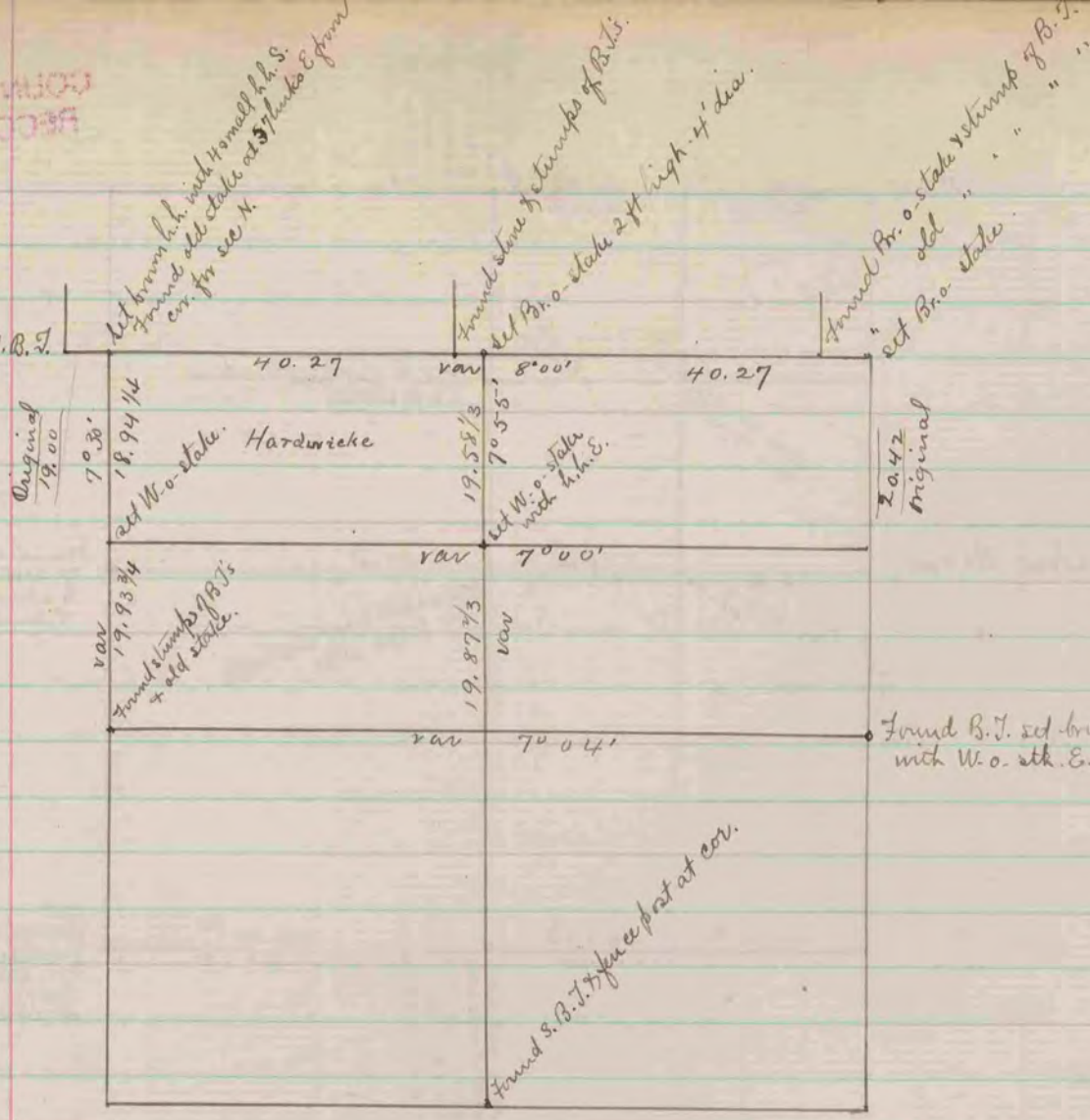

The above is a record & plat of a survey made on Sec. 3, Porter
 May 10, 1872 - by R. K. Lee - Dep. Co. Surveyor.

Found old stake & stump
 of B.S. Set Bl-o. stake



Found old stake in center of
 S.W. Road & 25 links W. of line
 of N.S. fence.

The above is a record & plat of a survey made on
 Section 26 Jamesville, May 12, 1872, by
 R. K. Lee -
 Dep. Co. Surveyor.

COUNTY SURVEYOR
 RECORD 1859-1906