

The above is a record & plat of a Survey made by me - Aug 20 & 21 1880 on Secs. 29 & 20 - Wilton.
 R. K. Lee, Sept. Co. Surveyor.

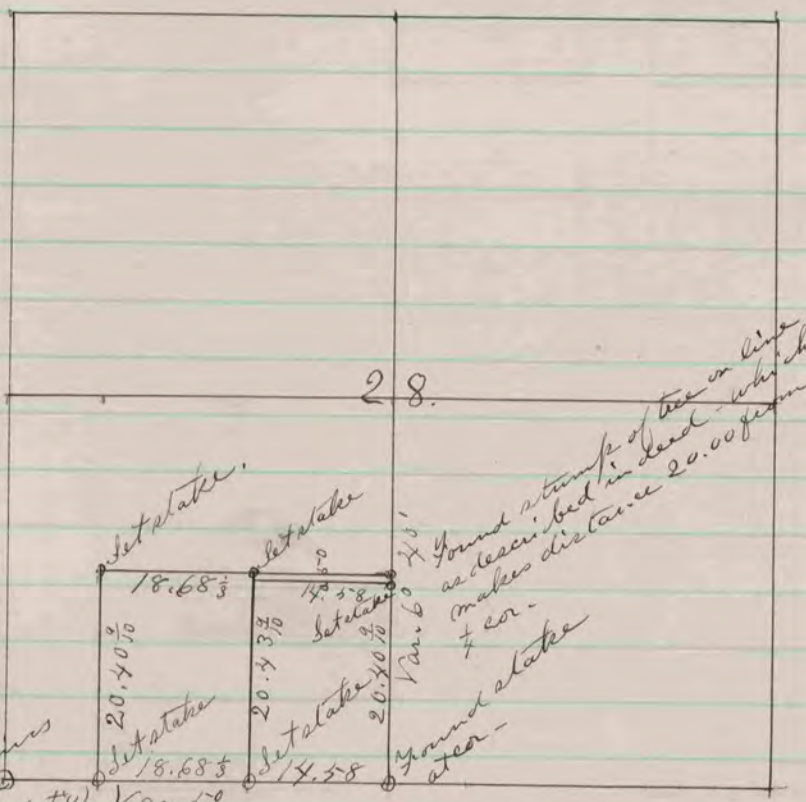

B.B. gone - found remains of old stakes in center of road - took new B.B. - 6" x 3" 24" W. (magnetic) Blk. - 0.8 N. 33° 25' 0" W. 330 ft. 43

The above is a record & plat of a Survey made by me - Aug - 27 - 28 - 1880 - on Sec 28 - Rock -
 R. K. Lee
 Sept. Co. Surveyor

COUNTY SURVEYOR
 RECORD 1859-1906