

Found old stake of M. W. P. F.
Drove new stake in place of old
one & surrounded it with 1
line & 3 hard head stones

Drove stake & surrounded it
with 4 hard heads -

Found old stake & plumb line
bearing true. Drove new stake
in place of the old one and
surrounded it with 1 long
& 3 hard head stones

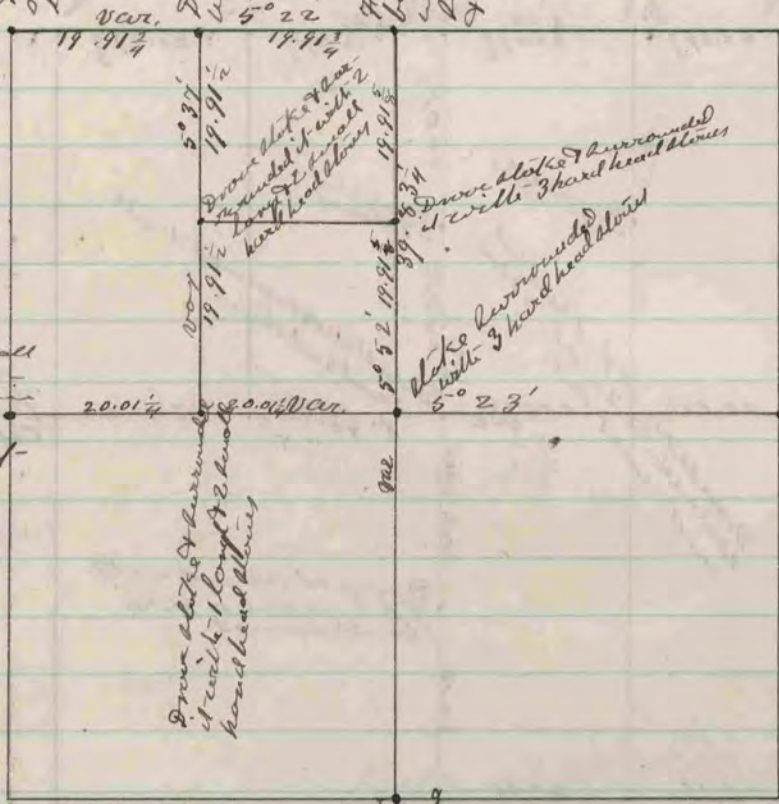

Found old stake of
both A. F. F. pit of small
around old stake
Drove new stake in
place of old & sur-
rounded it with
3 hard head & 1 flat
head stone

Drove stake & surrounded
it with 1 long & 3 hard
head stones

Found old stake & plumb
line bearing true. Drove
new stake in place of
old one & surrounded
it with 1 long & 3 hard
head stones

Found old stake & plumb
line bearing true. Drove
new stake in place of
old one & surrounded
it with 1 long & 3 hard
head stones

Found remains of old stake
& plumb line bearing true
of M. W. P. F. Drove
new stake & surrounded it
with 4 hard head stones

Found remains of old stake
& where plumb line bearing
true had been dug up. Drove
new stake in place of old one
& surrounded it with 4 hard
head stones - look P. F.
P. O. G. M 32° 15' W 7 3/4' cut
hook in line

The above is a record and plot of a
survey made by our section 36
June June 29 & 30 - 1874

Edward Ruyor
County Surveyor

COUNTY SURVEYOR
RECORD 2 1869-1900