

COUNTY SURVEYOR
RECORD 1859-1906

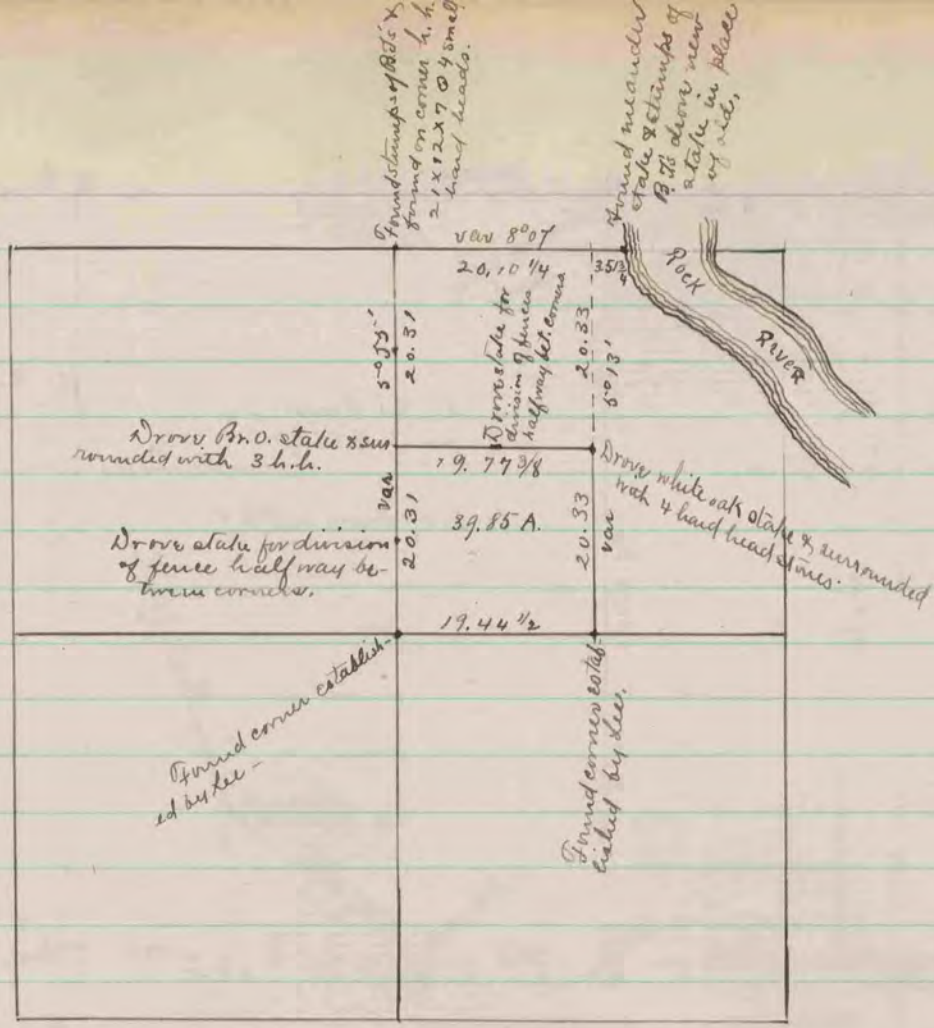

The above is a record & plat of a survey made on Sec. 6. Janesville
July 10 & 11 - 1873, by Edward Ruger
County Surveyor.

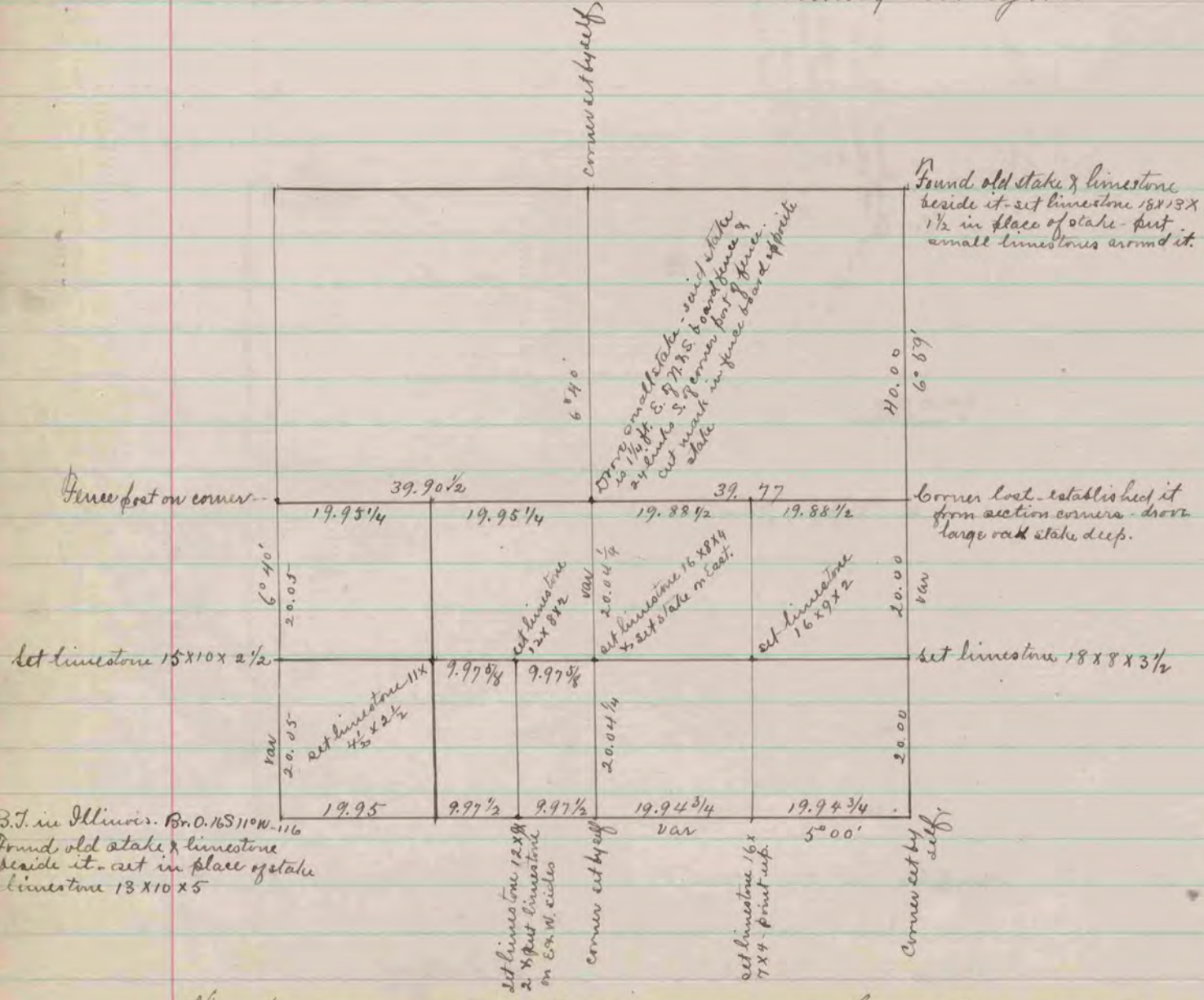

The above is a record & plat of a survey on Sec. 33 Avon, made
Aug. 19 & 20. 1873 by Edward Ruger
Co. Surveyor.