

A Record & Plat of a Survey made on Sec. 1, T. 2 N. R. 12 E. for William Atkinson Rock

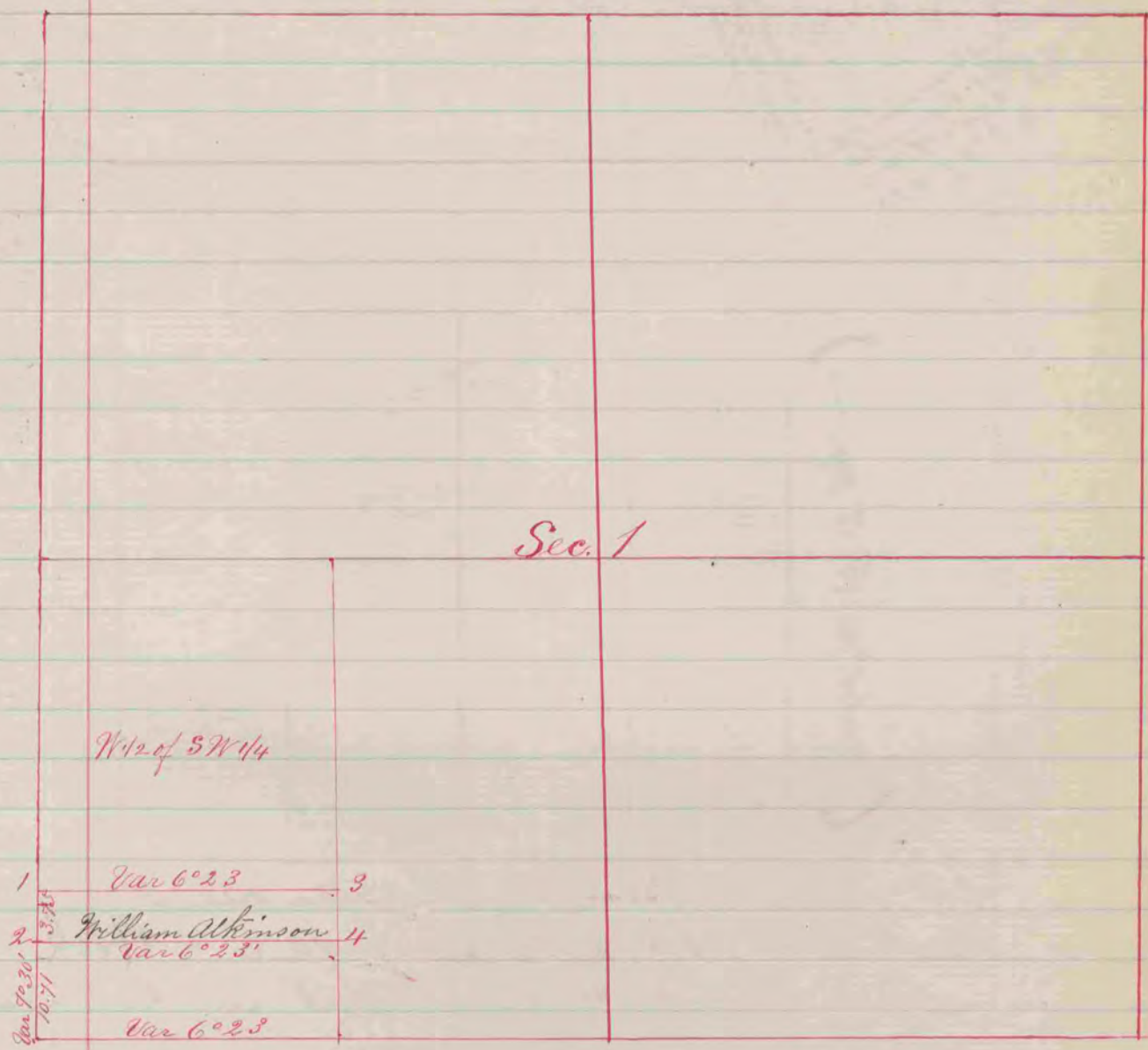

Fig 1 Br. Oak 63.14° 28' W 99 1/2 lks.
 " " " " 2 S 75° 32' W 51 "
 " 2 Bl. " N 88° E 50 "
 " " " " N 58° 30' E 59 1/2 "

Var. on bearing Trees 7° 30'

The above survey was made Jan. 18. 1859
 by Edward Huger Co. Surveyor

(Recorded in Vol I page 86)