

A plat of a Survey made on section thirtyfour in the Town of  
Avon Town one Range ten

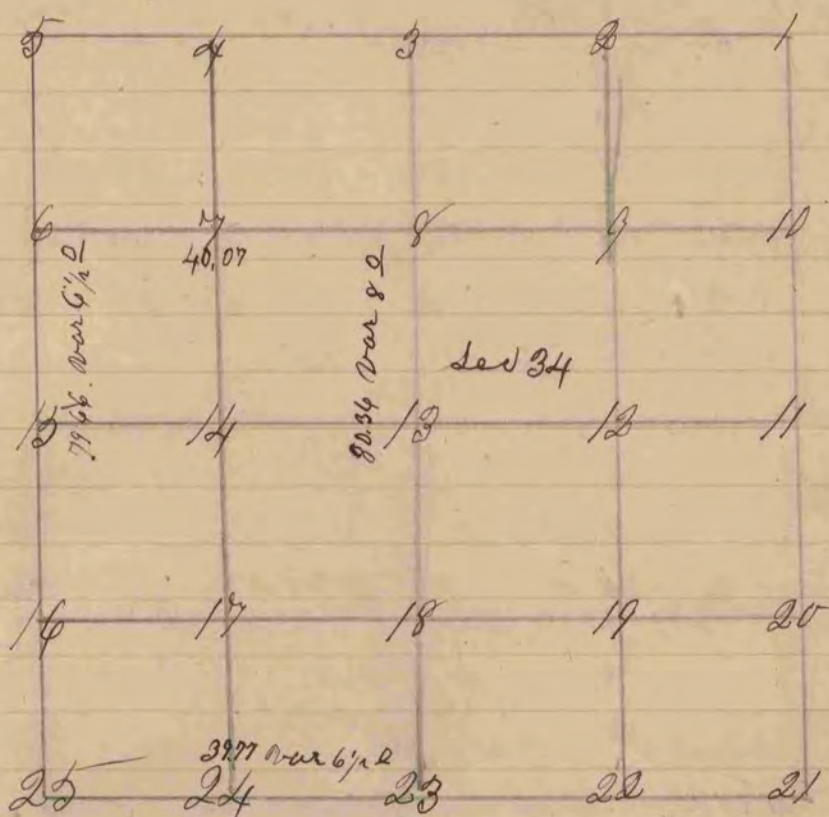

figuer 7 represents the centre of the North West quarter of the  
above section 24

- fig 7 Bl 0 10 N 27 E 124 also Bl 0 8 N 72 E 77
- " 24 Br 0 12 N 55 W 51 also Br 0 7 N 15 1/2 E 15
- " 17 Bl 0 18 N 53 1/2 W 42 also Br 0 8 S 32 1/2 E 54

The above Survey was made June 12th 1854

Peter M. Bean County Surveyor