

Found two hard head stones, one
on top of the other. Used remains
of all plates under them. Put
hard head stone 2 x 10 x 8, and
surrounded it by 4 hard head
stones.

Found corner set by
lotter. Drove new white
in place of old one, and
surrounded it by 4 hard
head stones.

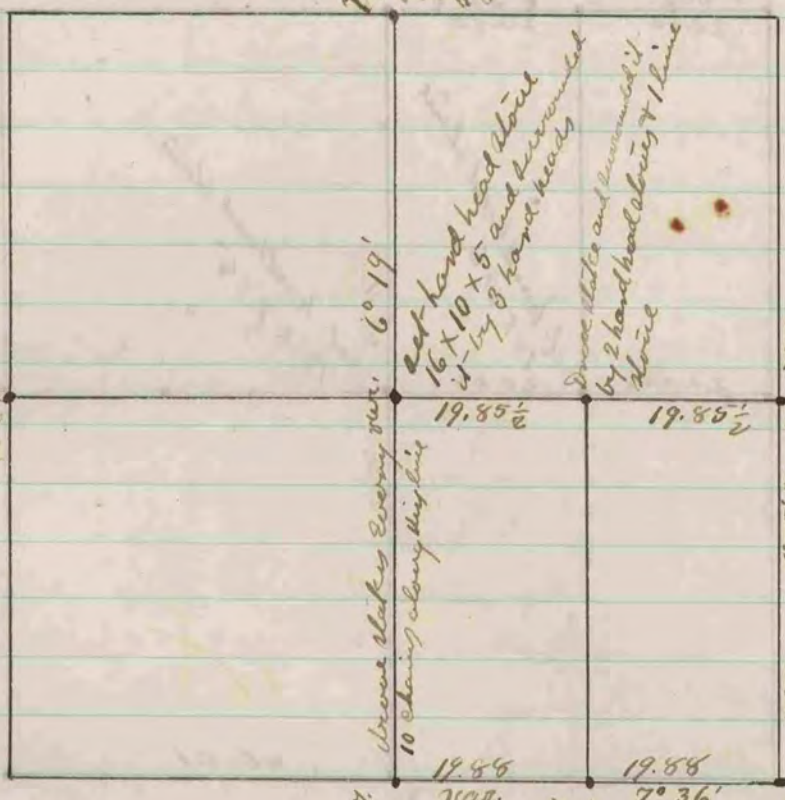

Drawn stakes every 6' 19"

Set hard head stone
16 x 10 x 5 and surrounded
it by 8 hard heads

Drove stake and surrounded it
by 2 hard head stones & 1 line
stone

Found S. E. B. 7, & stump
of S. W. B. 7. Also found
hard head stone 16 x 10 x
8 on top of line stone
and flat. Used remains
of old stake under stones.
Replaced stake and
stones.

Found old stake, also found S. W. B. 7,
S. E. B. 7, found. Drove stake
& surrounded it by 4 hard head
head stones

Drove stake and put hard head
stone on the north and south
sides

Found line stone on corner 22 x 8 x 4 &
remains of old stake under it.
Also found S. E. B. 7, and stump
of S. W. B. 7. Replaced stake and
replaced stone

The above is a record and plat of a survey made
by me on Section 22 Portler April 9-1878

Edward Ruyter
County Surveyor