

The following is a record & plat of a Survey made by me on Sec.  
1. Turtte - March 28<sup>th</sup> 1882 - J. A. Holmes Co. Surveyor,

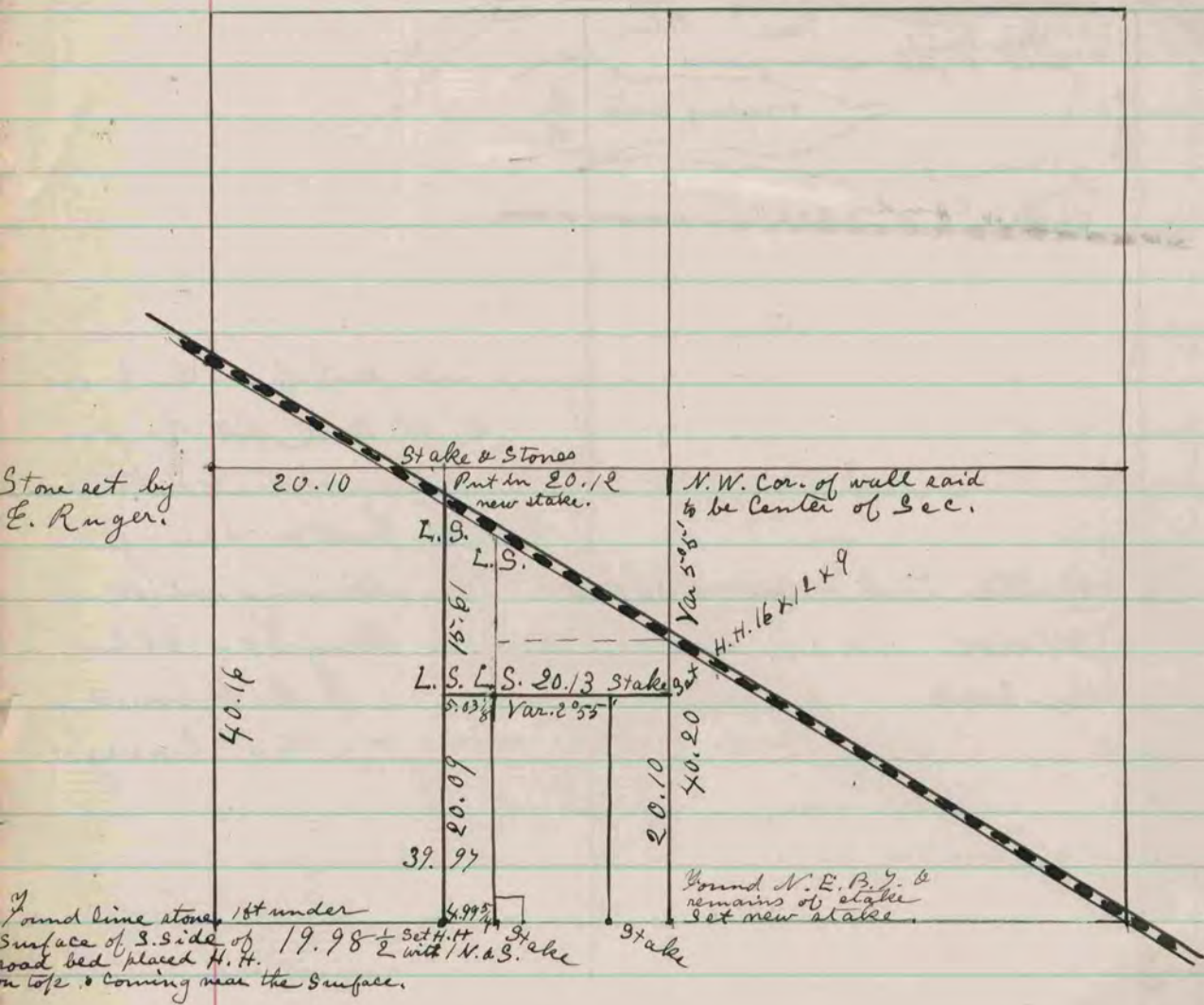

Lime stone set in the road in 1863 where the original stake was.

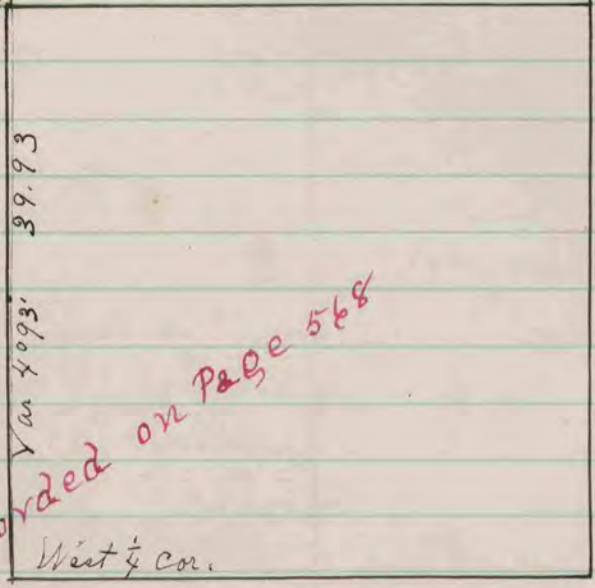

Recorded on Page 568

Found a lime stone said by A. Henderson to be placed there in the spring of 1863 as he says where the marble was & he had seen the stakes by the side of the stone since.

The above is a record & plat of a survey made by me on the west line of the N.W. quarter of Sec 12 Beloit - May 7<sup>th</sup> 1882  
J. A. Holmes Co. Surveyor.