

COUNTY SURVEYOR
RECORD 2 1869-1900

Found N.W. B.T. and
strips of E. B.T. & set
limestone 18x10x6 @ 3 h.h.

B.T.s gone found remains of old stake
in line with N.W.S. fence.

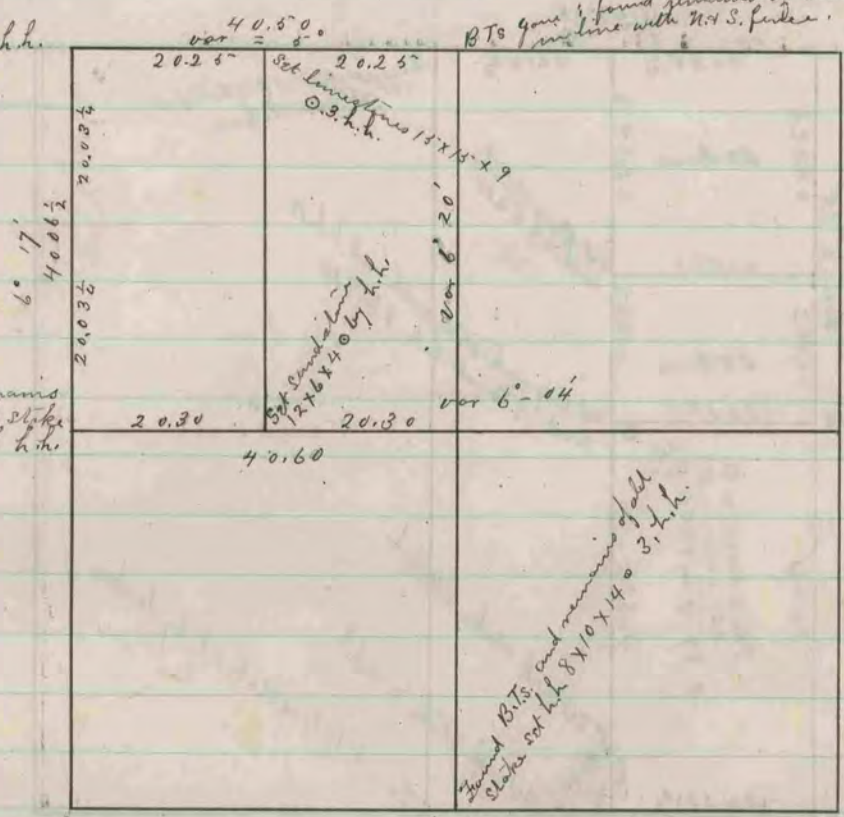

The above is a plat and record of a survey made
by me on Section 11 since April 25th 56th 1872
R. K. Lee
Dep. Co. Surveyor

Found remains of old stake
in line with fence west

Found old stake at
crossing of fences

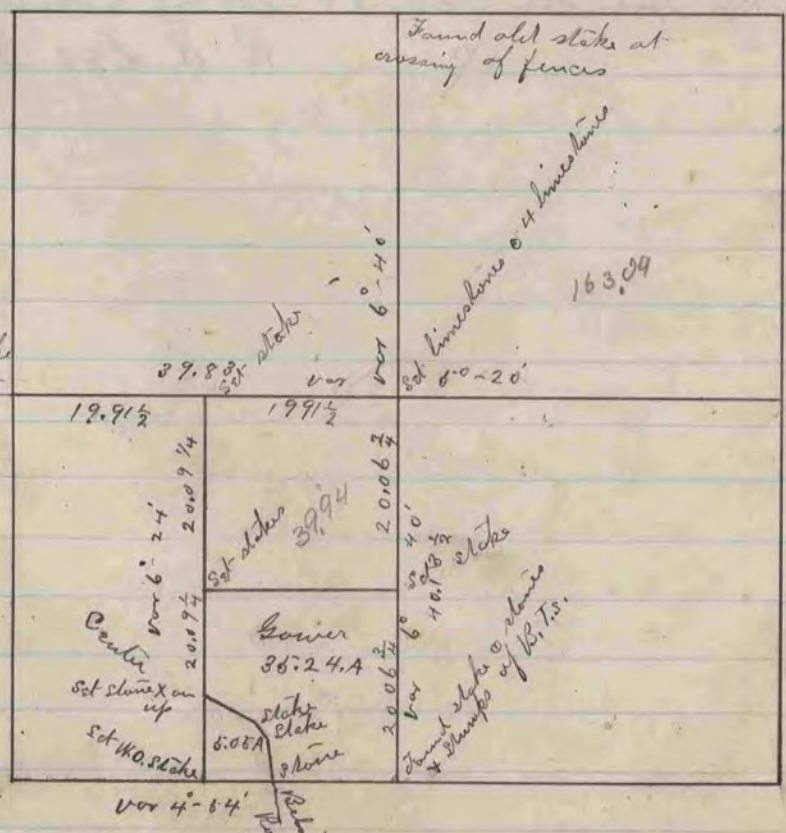

The above is a plat and record of a Survey
made by me on Section 25 Rock May 18th 44 1872
R. K. Lee, Dep. Co. Surveyor