

COUNTY SURVEYOR
RECORD 2 1869-1900

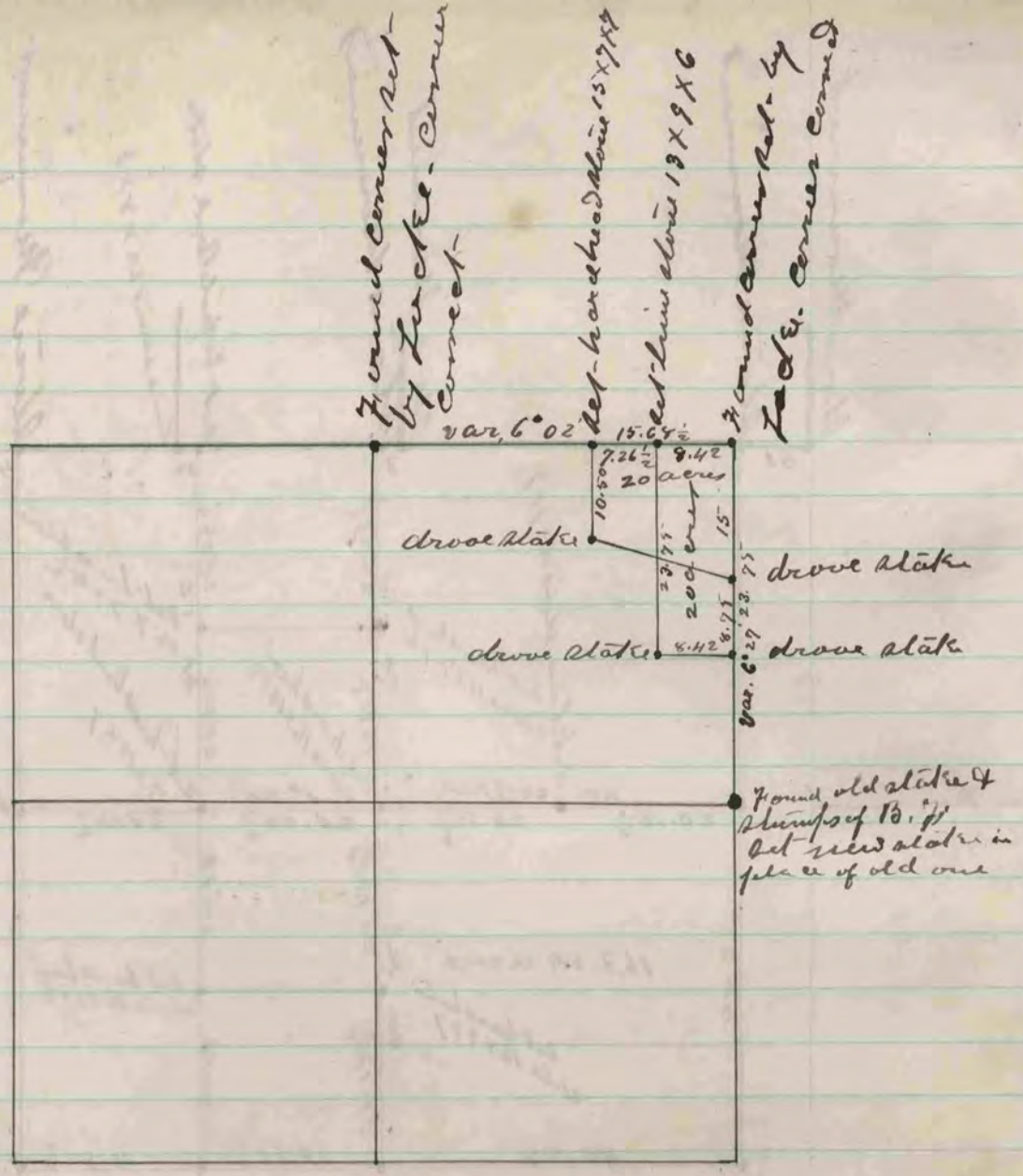

The above is a ^{plot} ~~survey~~ and record of a survey made by me on Section 28 Bradford Dec. 11 & 12 1873. The survey was made with reference to setting off 20 acres in the North-East part of the North-East quarter of said section in two ways that the parties interested might select either method of division

Edward Ruyter
County Surveyor