

Found hard head stone in corner - Also found stump of bearing trees.

Dep. hard head stone 17 x 12 x 8
Dep. hard head stone 15 x 6 x 8 1/2
Found old stake & the stump of both-bearing trees - set hard head stone 26 x 18 x 12 and surrounded it by 4 hard head stones

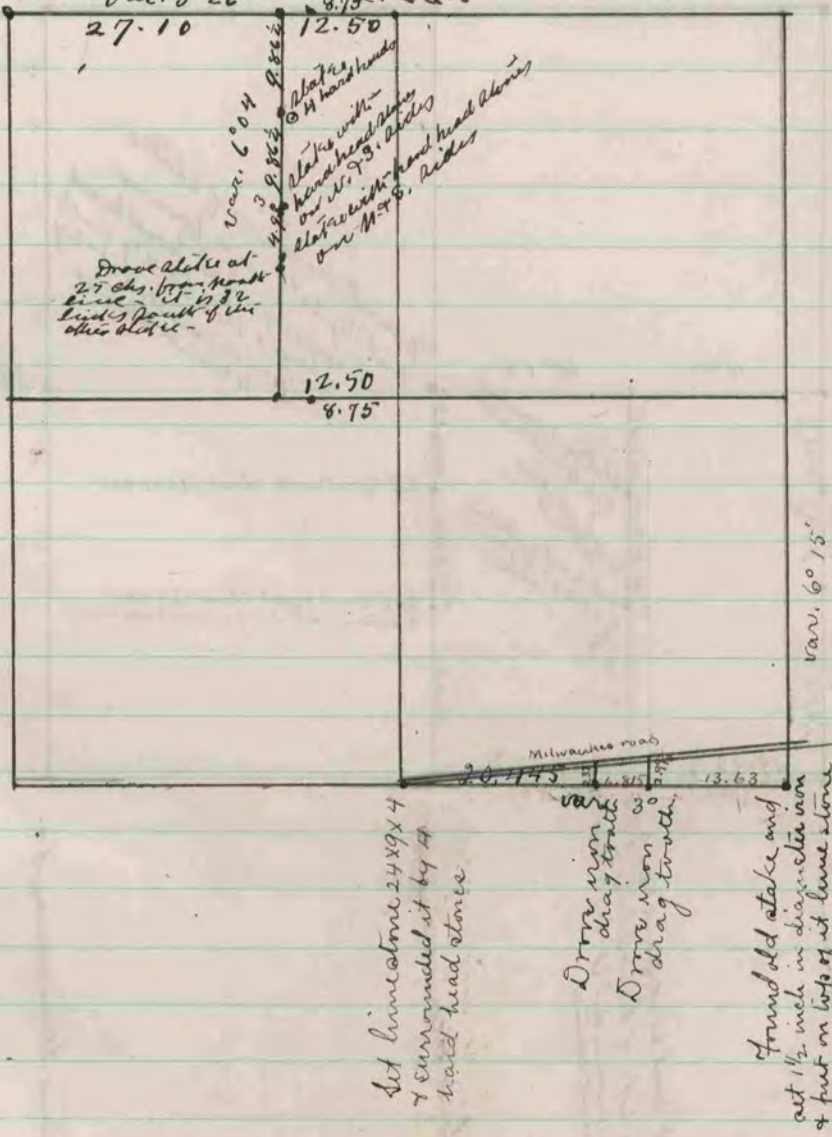

Drove stake at 27 ch. from head line - also found stump of the other stake.

Set limestone 24 x 9 x 4 & surrounded it by 4 hard head stones

var. 3°26'
Drove iron drag track
Drove iron drag track

Found old stake and set 1 1/2 inch in diameter iron & put on top of it lime stone 17 x 7 x 5 & surrounded it with 4 hard head stones.

The above is a record and plat of a survey made by me on ^{nw. 1/4} section 22 Johnson town - June 28 - 1878 and on s.e. 1/4 of said section 22, Jan'y 13, 1886.

Edward Ruser
County Surveyor