

See Section 29  
Page 41

See Section 29  
Page 41

See Section 29  
Page 41

See Section 29  
Page 41

See Section 29  
Page 41

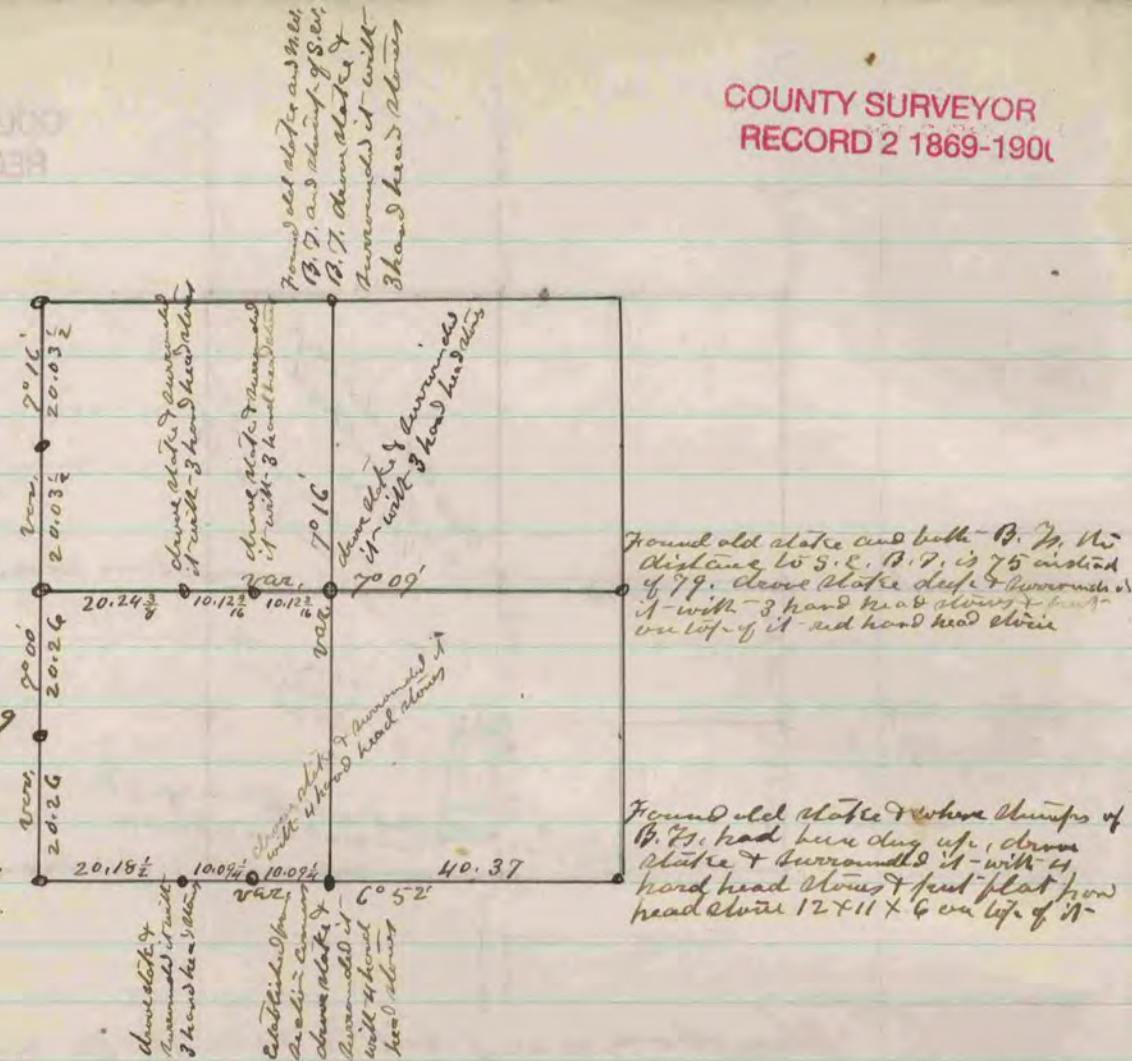

The above is a plot and record of a survey made by me on Section 28 Porter June 8 & 9 1871

Edward Ringer  
County Surveyor

Found old stake & stump of S. W. B. J. & when stump of M. W. B. J. had been dug up - drove new stake & surrounded it with 4 hand head staves  
Drove stake & surrounded it with 4 hand head staves  
Found old stake & stump of S. W. B. J. & witness stump of M. E. B. J. had decayed  
Drove stake & surrounded it with 4 hand head staves  
Found old stake & M. E. B. J. & stump of M. W. B. J. Drove new stake & put 4 hand head staves on South side

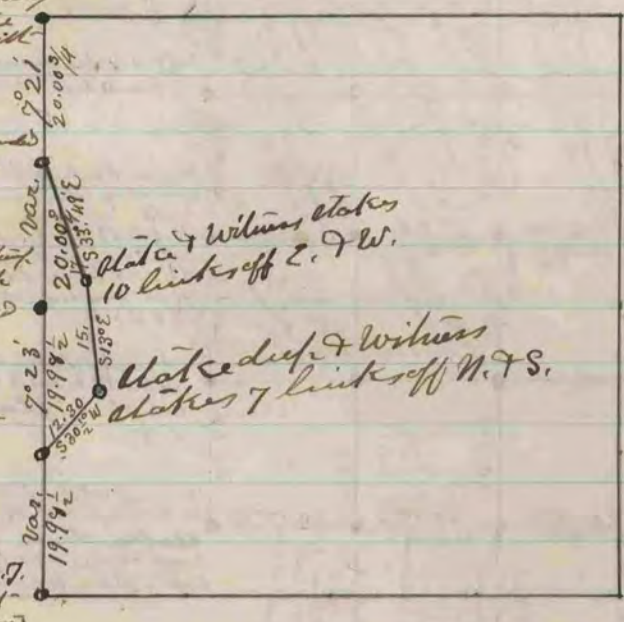

The above is a plot and record of a survey of the west line of Section 16 Johnstown, and of a highway in said section - survey made by me June 26 & 27 - 1871

Edward Ringer  
County Surveyor