

A plat of a survey made on Section Six in the Town of Rock
Town two Rang twelve

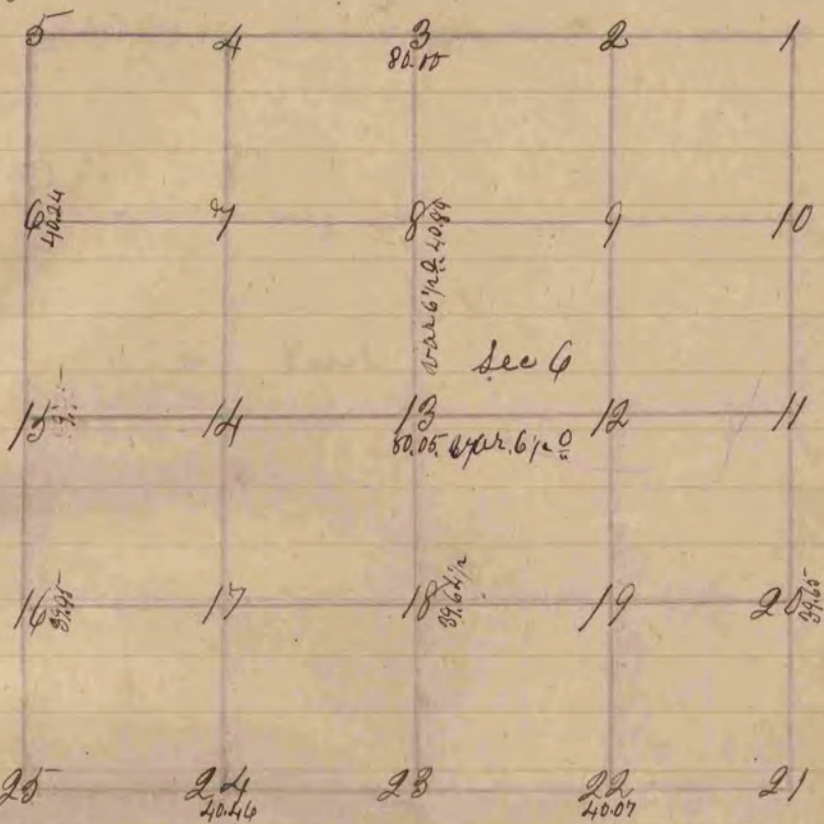

Figure 13 Represents the centre of the section

- Fig 13 Br 0 10 S 89 1/2 E 245 also Br 0 9 N 34 1/2 E 237
- " 10 W 0 10 S 74 1/2 W 74 also Br 0 16 N 81 E 71
- " 11 gr Post Br 0 30 S 57 1/2 W 802 also Br 0 15 S 37 W 745
- " 8 Br 0 12 S 52 E 249 also Br 0 8 S 65 1/2 E 258
- " 9 Br 0 10 N 23 E 28 also Br 0 12 S 85 E 18
- " 12 Br 0 10 N 44 1/2 W 117 also Br 0 8 S 28 E 149
- " 22 Zel 0 14 S 5 W 71 also Zel 0 8 S 41 1/2 E 79
- " 20 Br 0 8 N 81 1/2 W 505 no other

The above survey was made the 5th & 6th of April 1854
Peter McLean County Surveyor