

Below is a correct Record & Plot of a Survey made by me on Sec. 30 T. 2 R. 10 Spring Valley, made July 26th and 27th 1869 R. H. Lee Dep. Co. Surveyor - And April 1875 - 1877

Found limestone on corner

Set lime stone 20x7x2 1/2

Set lime stone 20x7x2 1/2

re-established from knowledge of S.S. Colby on Set limestone 26x3x15 in.

Found Cor. set by dock

Set from Sec. corner R. S.

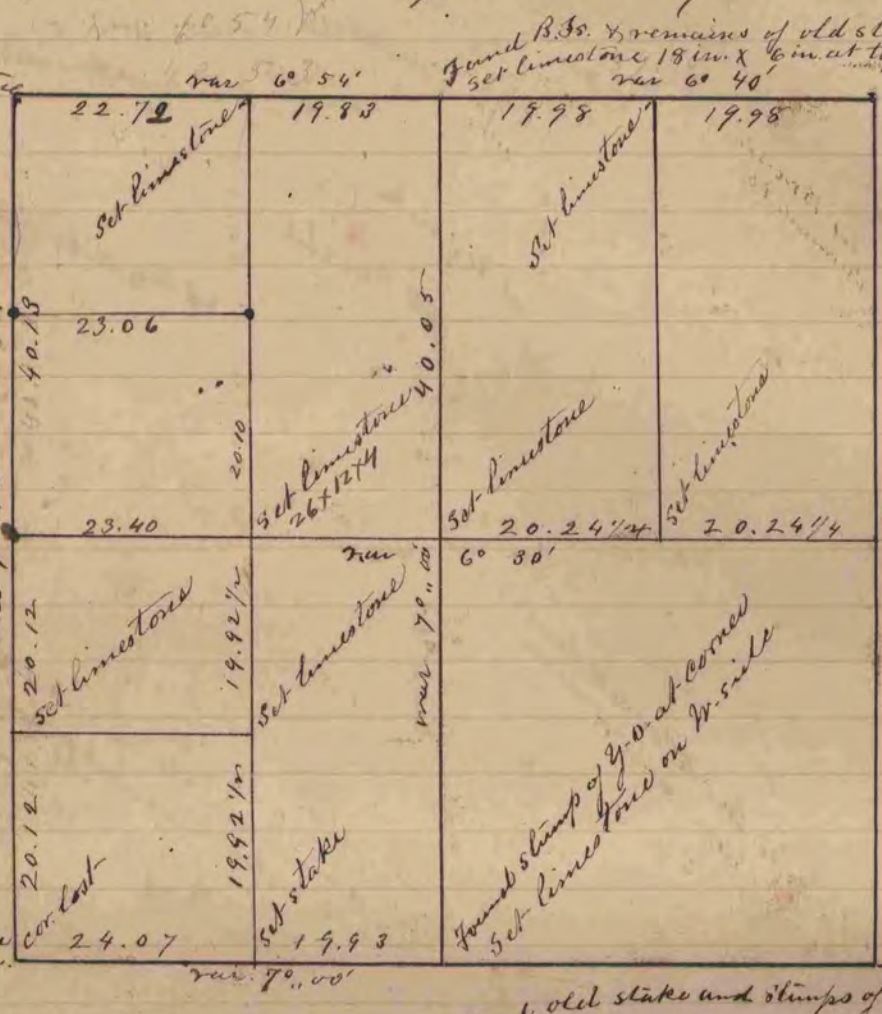

Found old stake and 1/2 in. B.S.

COUNTY SURVEYOR
RECORD 1 1851-1869

Found old stake and stumps of B.S.

Found B.S. and Cor. set by dock

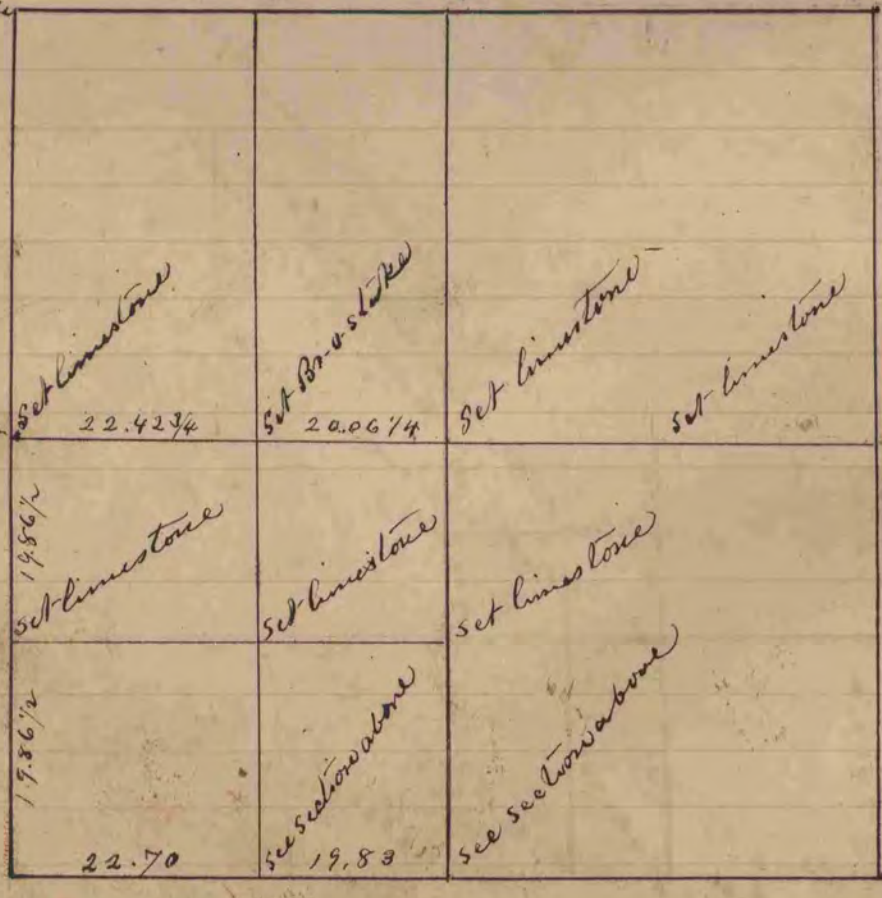

The above is a correct Record & Plot of a Survey made by me June 28th & 29th 1869 on Sec. 19. T. 2 R. 10 Sp. Val R. H. Lee Dep. Co. Surveyor