

Found old stake set
limestone 22 x 12 x 4
said stone is 50 1/2 links
N 1/2 S fence of road &
in line with N 1/2 S fence.

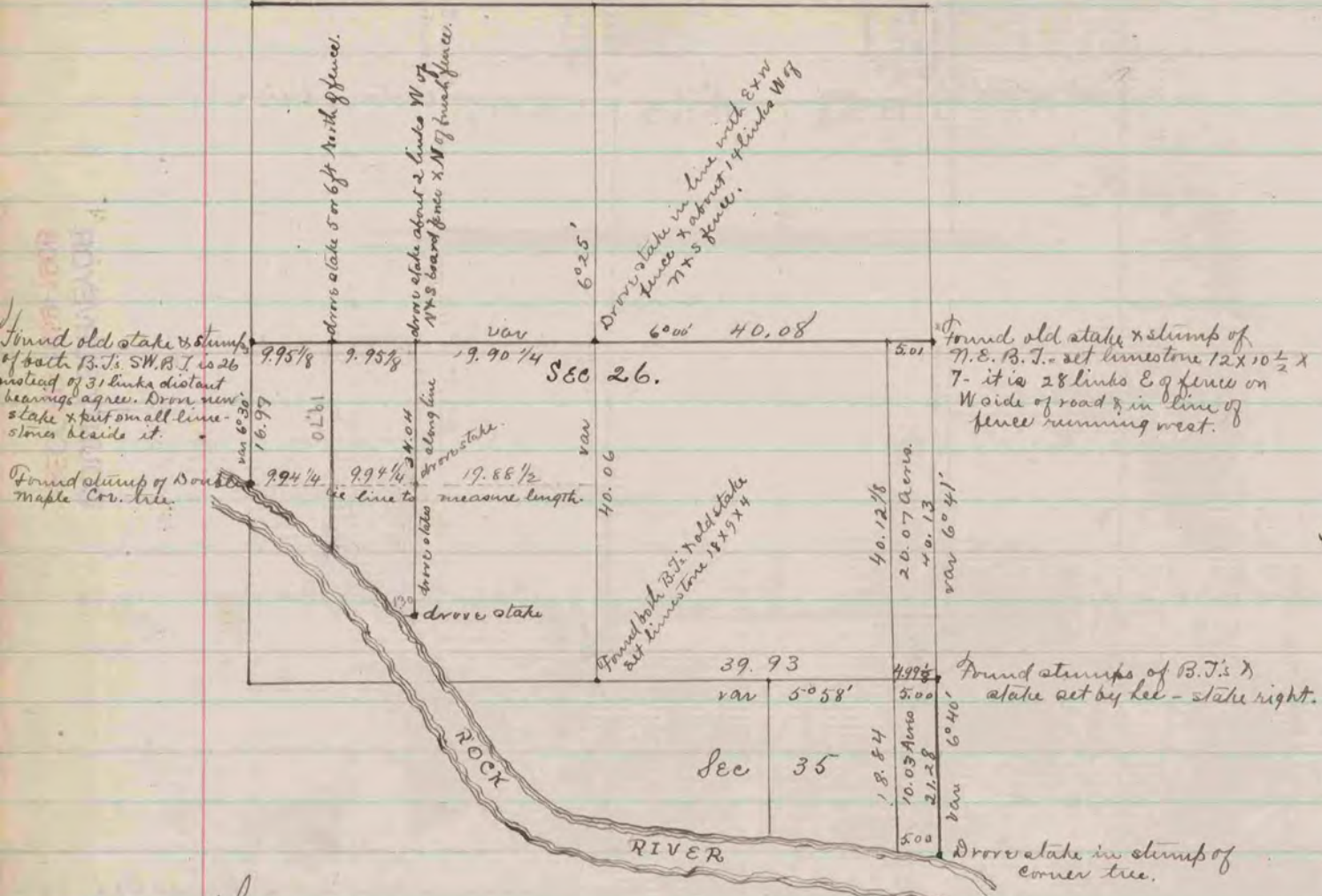

The above is a record & plat of a survey made on Sections 26 & 35 Rock
Oct. 13 & 14 - 1873. by Edward Ruger County Surveyor.

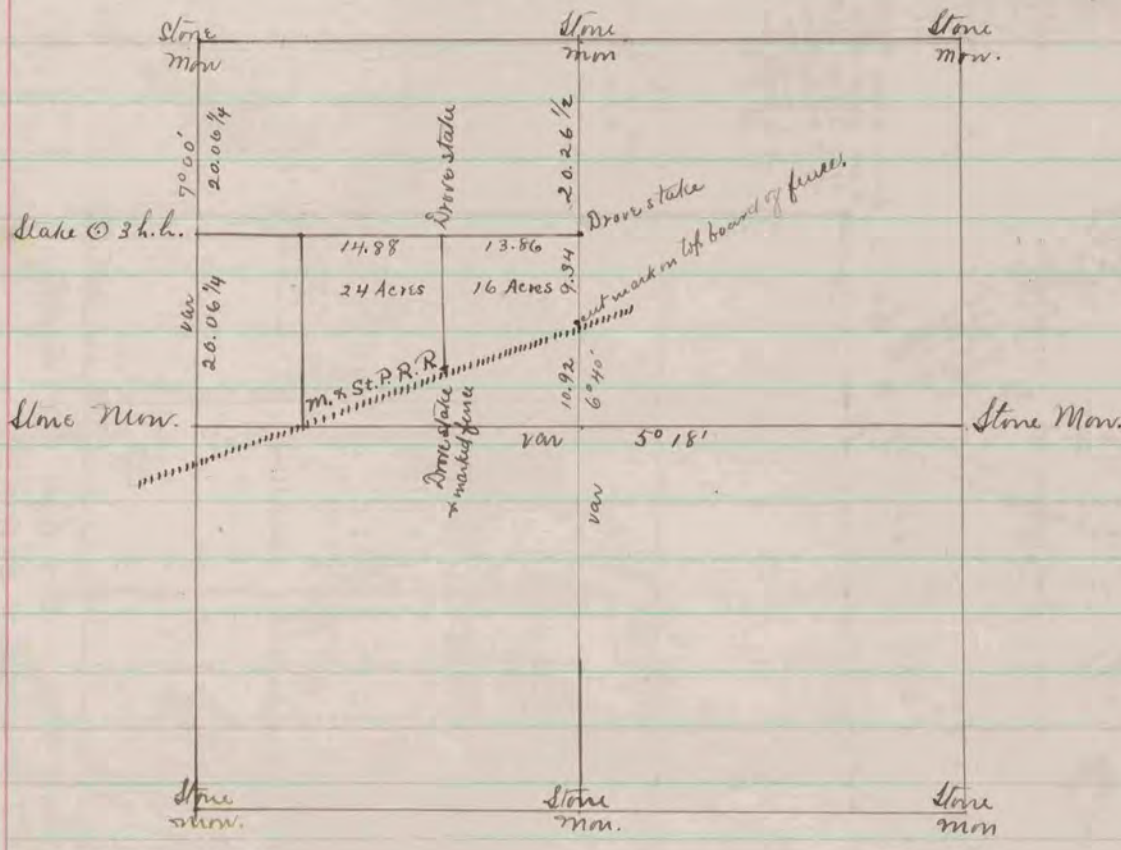

The above is a record & plat of a survey made on Section
16 Plymouth, Oct. 20. 1873. by
Edward Ruger
County Surveyor.