

Found cor. as set by Raper. See Dec. 18
-- Cor. lost - took cor. as made by Raper

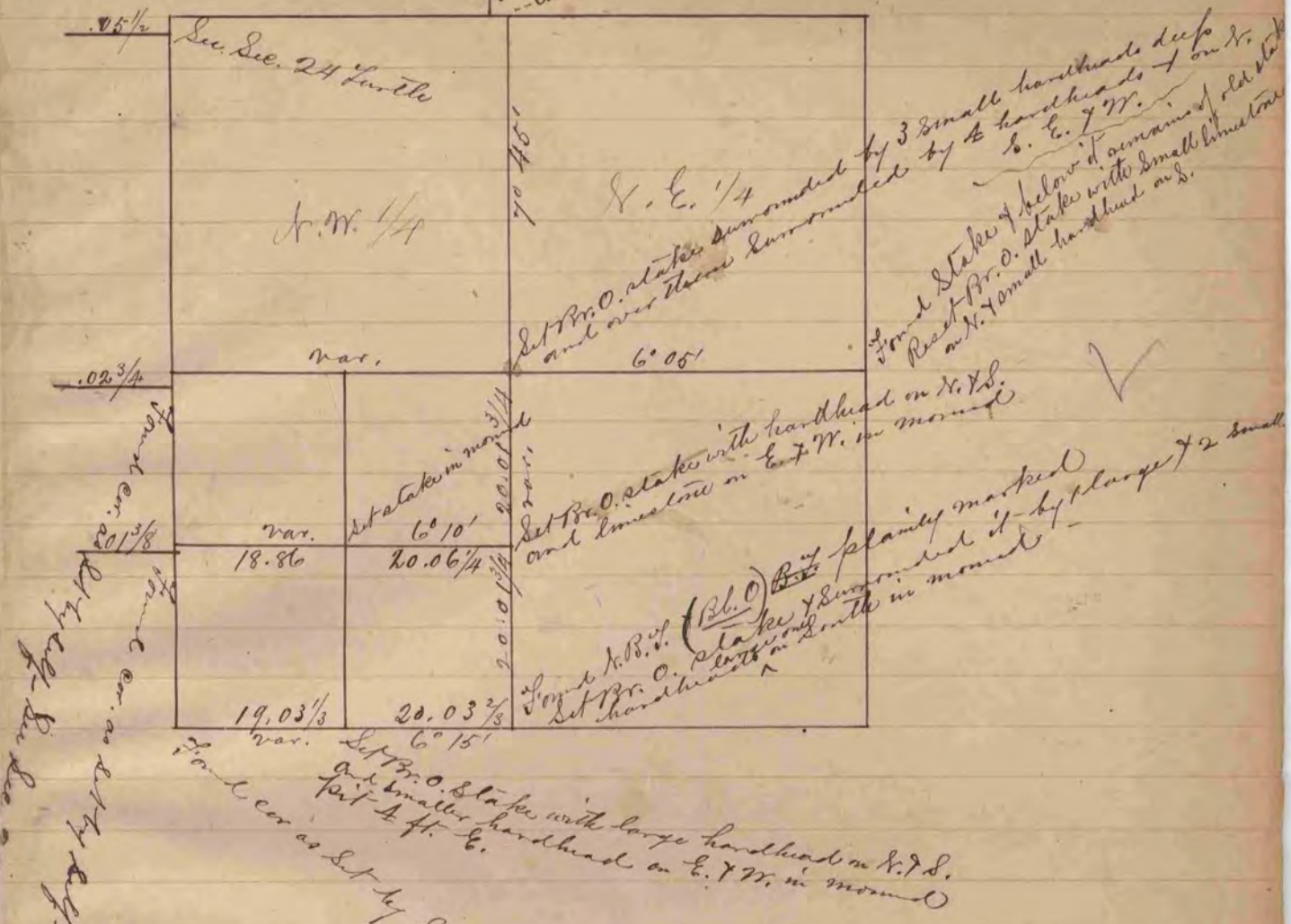

Found cor. as set by Raper. See Dec. 18 -- Cor. lost - took cor. as made by Raper

The Above is a correct Record & Plat of a Survey made by me June 8, 1868 on Sec. 19, Clinton S. D. Locke, County Surveyor

COUNTY SURVEYOR
RECORD 1 1851-1869

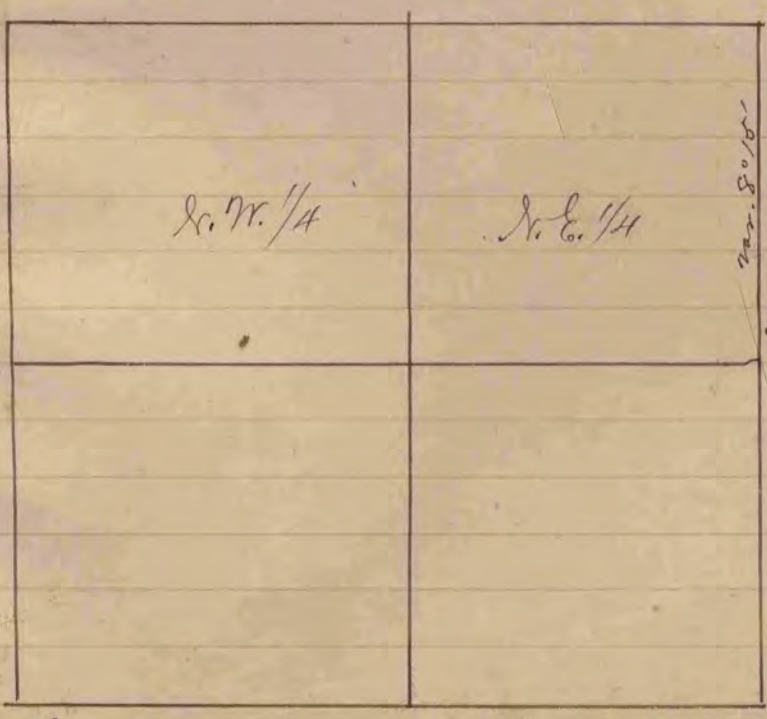

Found old stakes of Mr. and limestone on S.W.
Found limestone set below old in exact center of said fence running E. 1/4 S.

The above is a correct Record & Plat of a Survey made by me June 15, 1869, on Sec. 23 Center - S. D. Locke County Surveyor