

A Record & Plat of a survey made on Sec. 7 T.3 R.12 E., June 23+24, 1864, 208
by D. Locke County Surveyor in and for Rock County Wis.

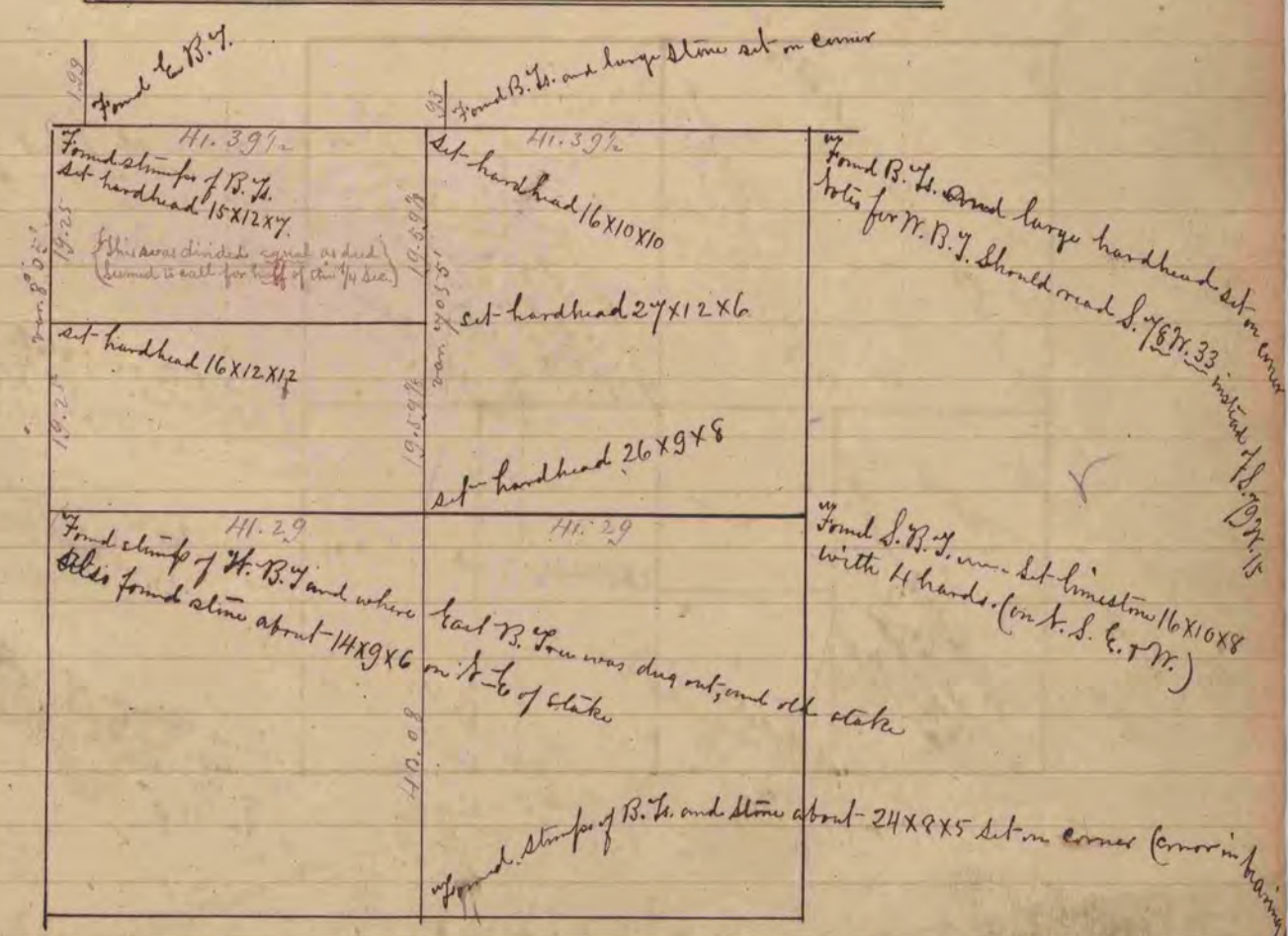
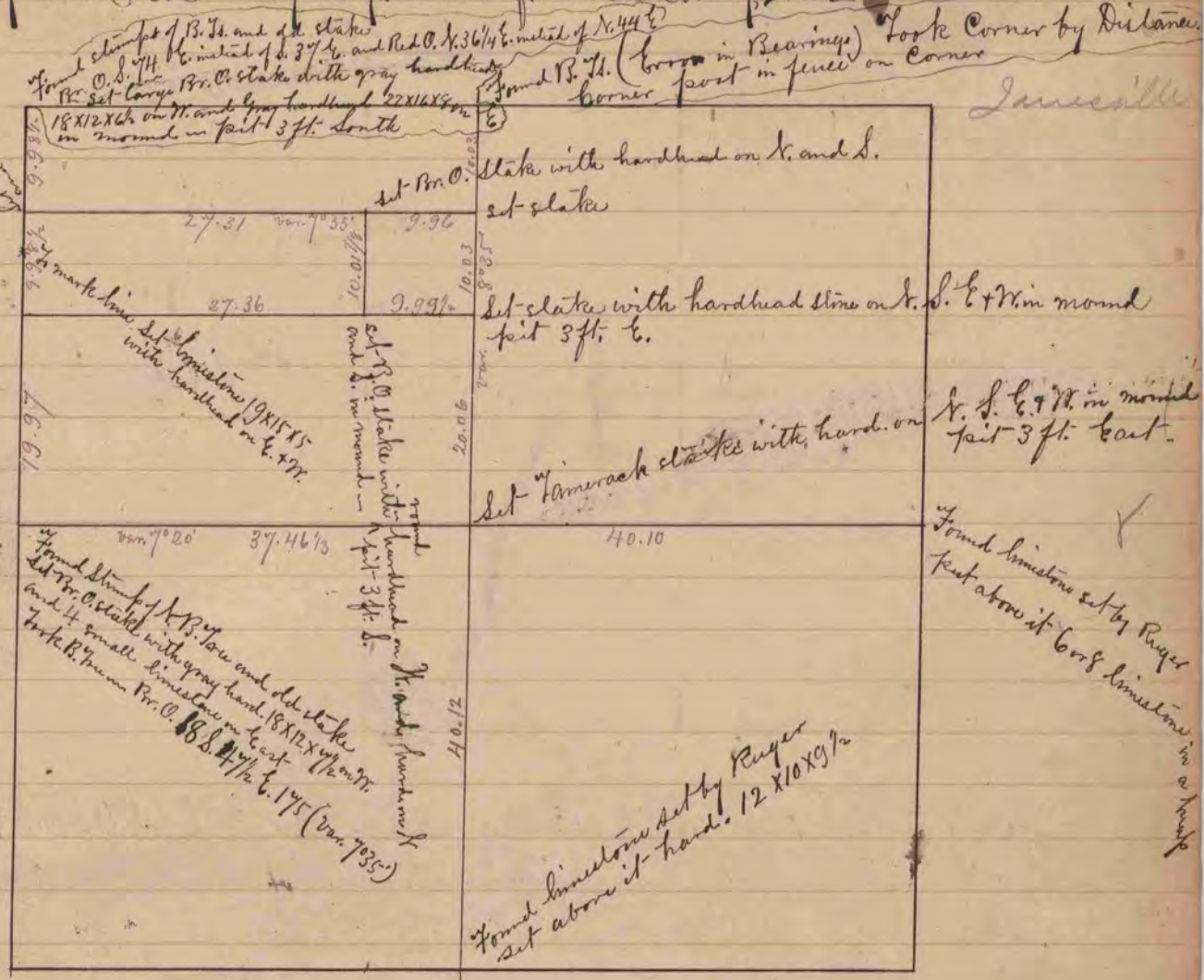

A Record & Plat of a survey made June 24+25, 1864 on Sec. 1 T.3 N. R.11 E.
by D. Locke County Surveyor in and for Rock County Wis.