

at record and plat of a survey made on sec 10 & 11 Town
four Range Ten East

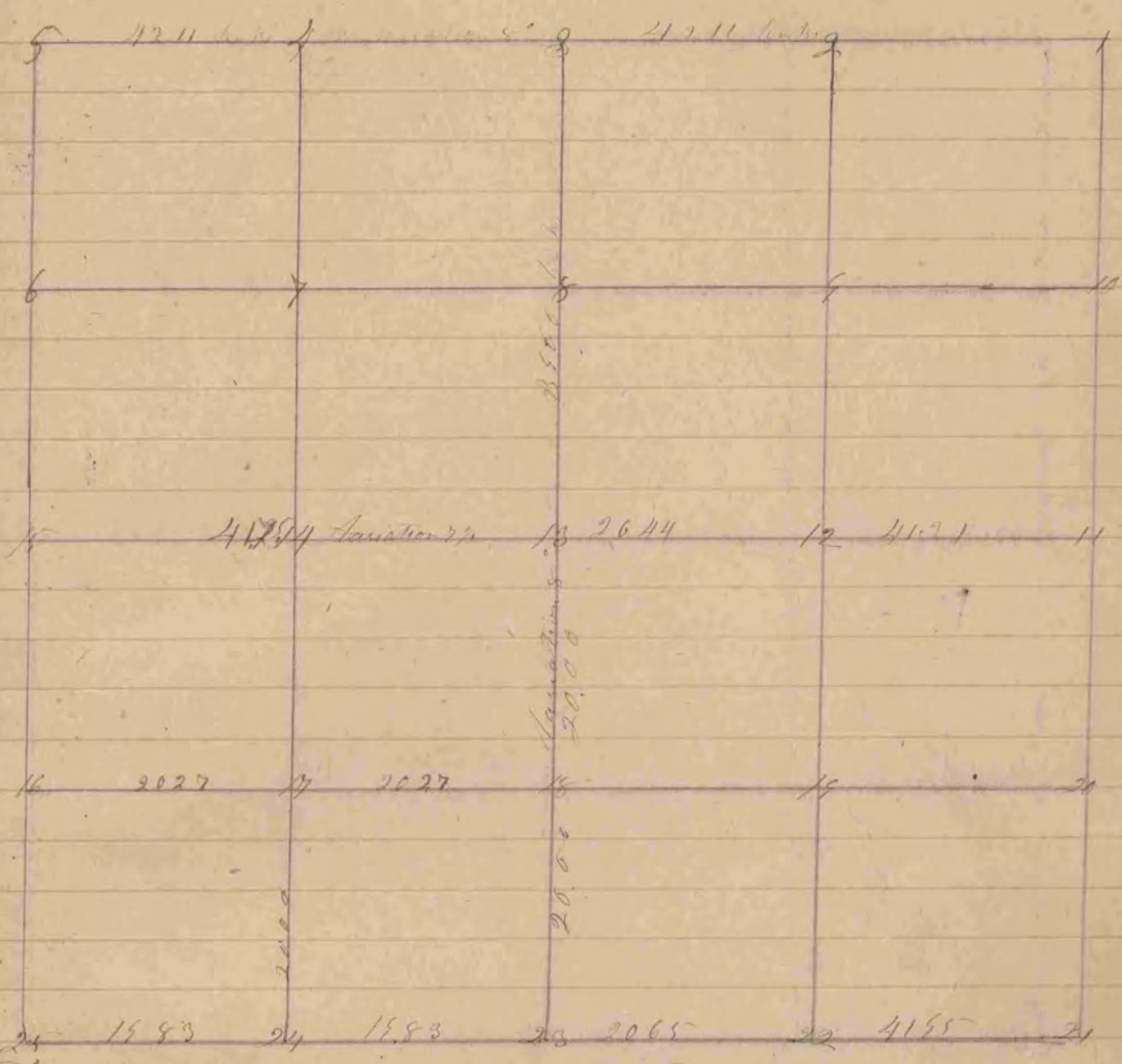

Fig 25 This was in correct attitude to others
 Br. O 24 S 58 W 85
 24 S 58 W 84
 27 18 S 22 W 85
 10 S 81 W 85
 22 14 S 61 W 83
 24 S 81 W 89
 13 24 S 42 W 147
 Allot house at 3 corners of 24 S 85 W
 12 Br. O 12 S 42 W 85
 12 S 61 W 110 W
 17 Br. O 24 S 74 W 104 W
 16 Br. O 24 S 85 W 104 W
 Br. O 12 S 52 W 41 W

The 6 was north by range
 took other line
 Br. O 24 S 46 W 80
 " 10 S 75 W 85
 Fig 3 Br. O 10 S 74 W 104
 Hickory 5 S 15 W 85 W
 The other survey was since others
 15th 1856

Joseph Church
 County Surveyor

The above survey was made March 7th 1856
 Joseph Church County Surveyor
 Hamilton, Tenn.