

See Sec. 10. Page 290

See Sec. 10 Page 290

The above is a plot and record of a survey made by me  
 Oct. 23<sup>d</sup> 1869. on Sec. 9. Janesville  
 Edward Rugey  
 Dep. Geo. Surveyor

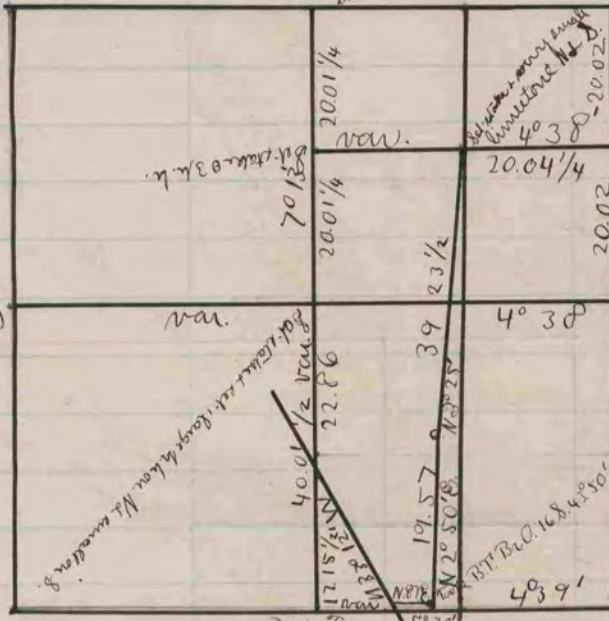

Found remains of old stake - stone & stump of 2 B.T. Set h. h. 15 x 8 x 6

Found remains of old stake # it being 3 links S. of N & S. fence & in line of S & W. fence Set h. h. on S. of stake

Old B.T. standing toward remainder of field stake set stake & post h. h. on N.

Set h. h. 15 x 7 x 8 Stone in 2 links W of board fence.

Found remains of old stake - Set h. h. 22 x 12 x 9

The above is a plat and record of a survey made by me  
 Nov. 19. 20 + 22. 1869. on Sec. 21 Johnstown  
 Edward Rugey  
 Dep. Geo. Surveyor.