

Found Stumps of R.V. 7 old stake  
Set M.O. stake surrounded by 4 handheads in mound

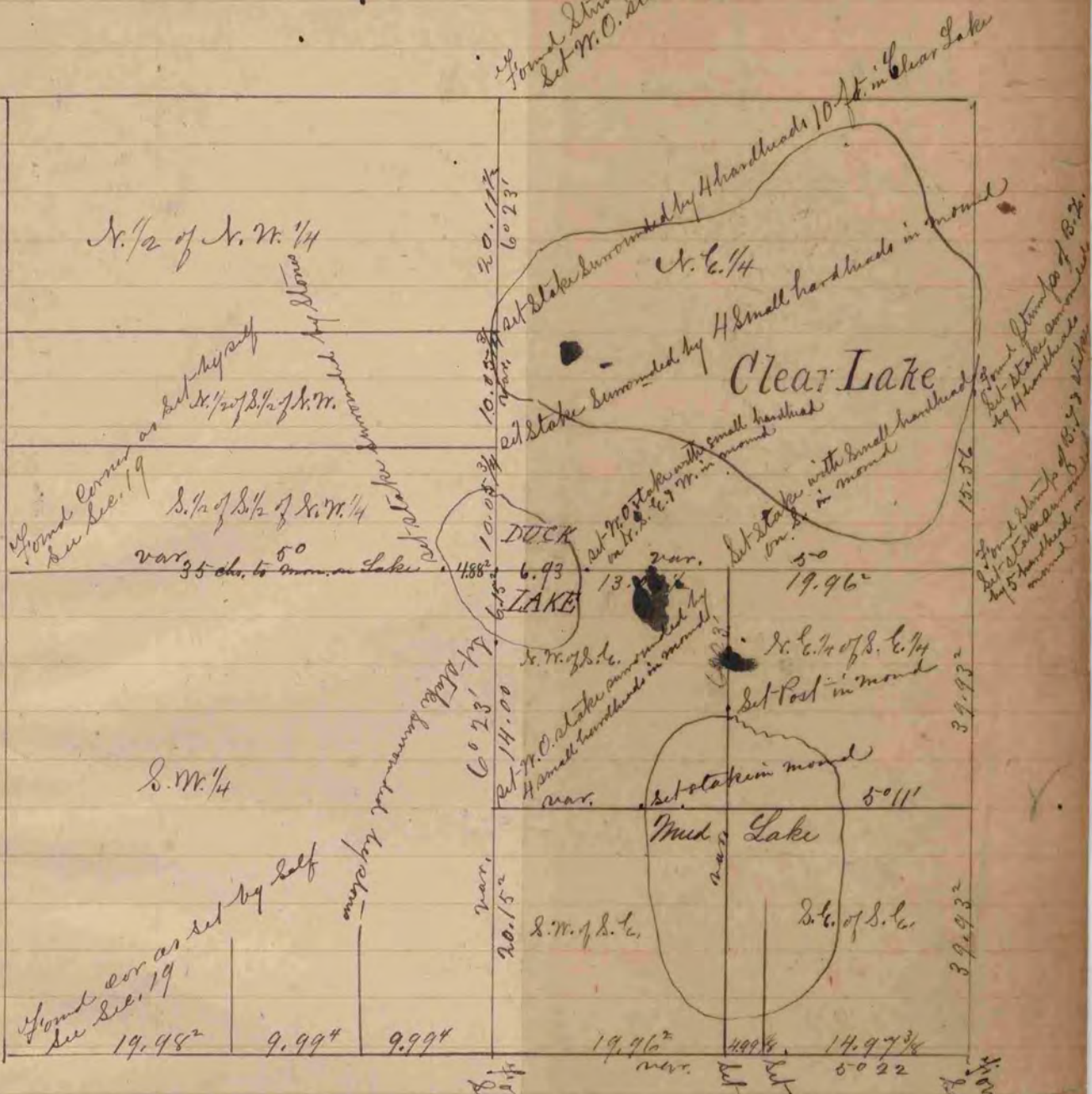

COUNTY SURVEYOR  
RECORD 1 1851-1869

Found Stumps of R.V. 7 old stake  
Set M.O. stake surrounded by 4 handheads in mound

Found Stumps of R.V. 7 old stake  
Set M.O. stake surrounded by 4 handheads in mound

Found Stumps of R.V. 7 old stake  
Set M.O. stake surrounded by 4 handheads in mound

Found Stumps of R.V. 7 old stake  
Set M.O. stake surrounded by 4 handheads in mound

Found Stumps of R.V. 7 old stake  
Set M.O. stake surrounded by 4 handheads in mound

above is a correct Record of Plat of a  
Survey made by me Oct. 28, 29, 30, 1864,  
in Sec. 30, Milton,  
20 S.D. Locke County Surveyor in for  
Rock the N.W.