

Found old stake & put in its place new stake with small lime stones on E. & W. sides.

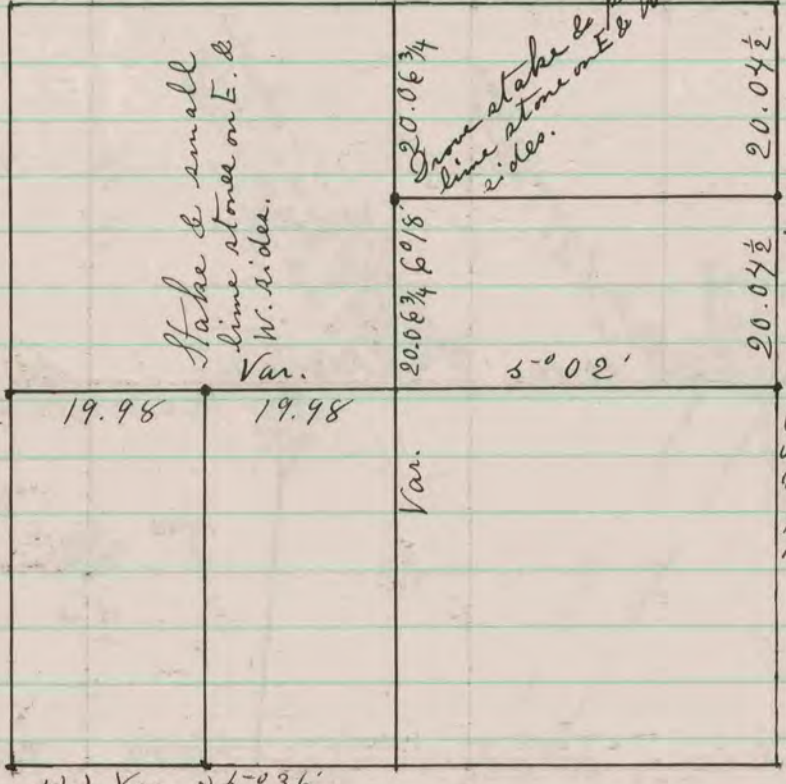

Found remains of old stake at the junction of old road fenced - put in its place lime stone 21 x 7 1/2 x 3 1/2

Found where old stake had been in the ground. Drove new stake in place of old one & put lime stone on N. & S. sides.

Drove stake & put lime stone on N. & S. sides.

Found old stake in the center of the road in line with E. & W. road fences. Drove new stake in the place of the old one & put lime stone on N. & S. sides.

Found stake set by Lee correct. Drove in its place new stake & surmount it by 4 lime stones. Var. 700 ft. by Elm 1058900 ft. W. 89 - Var. 5000. Drove stake & put lime stones on E. & W. sides. 5-036'

See page 318

The above is a record and plat of a Survey made by me on Section 23 Rock - September 25 - 1876

Edward Ringer  
County Surveyor,

ROYAL COUNTY SURVEYOR  
RECORD 1859-1906