

Found very large hard head stake at the corner. Marked across the top.

Var. $3^{\circ}35'$

Found remains of old stakes in the center of the high way on the East Edge of traveled track as timbered. Put in the place of old stake a lime stone $22 \times 12 \times 7$ & surrounded it by 5 hard head stones. Found Hammond stone present when I found the old stake & renewed the corner.

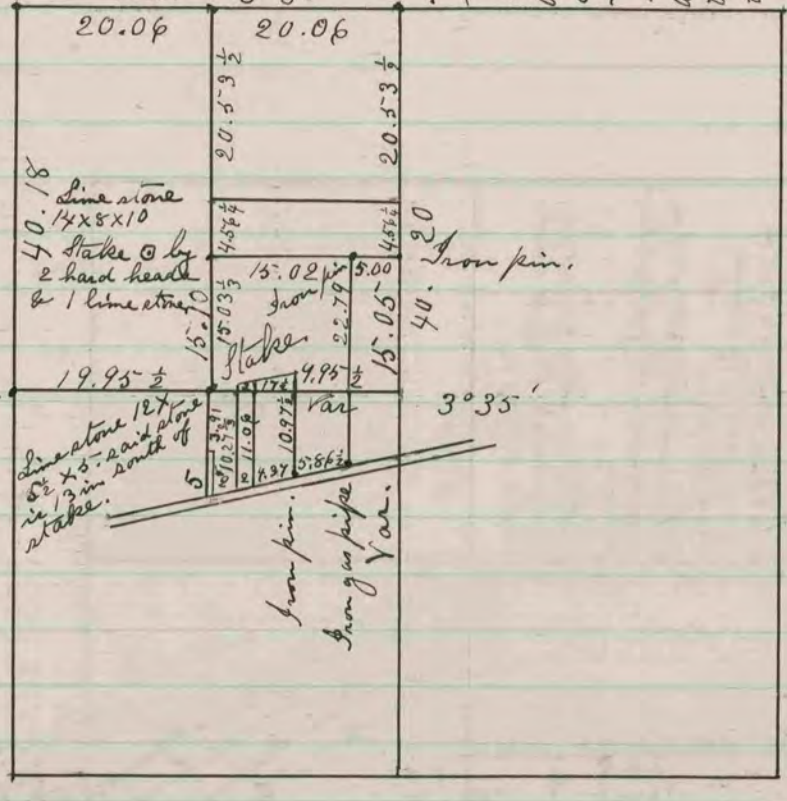

Found old stake set in its place lime stone $14 \times 8 \times 6$ & surrounded it by 4 hard head stones.

I hereby certify that the above is a plat and record of a Survey made by me on Section 8 Clinton May 1st 2nd & 3rd - 1877

Edward Rugee
County Surveyor.

COUNTY SURVEYOR
RECORD 1859-1906