

Found remains of stump of old B.T. - drove stake to keep place of B.T. stump & set H.H. stone 18x10x8 & put H.H. stone on E & W. sides.

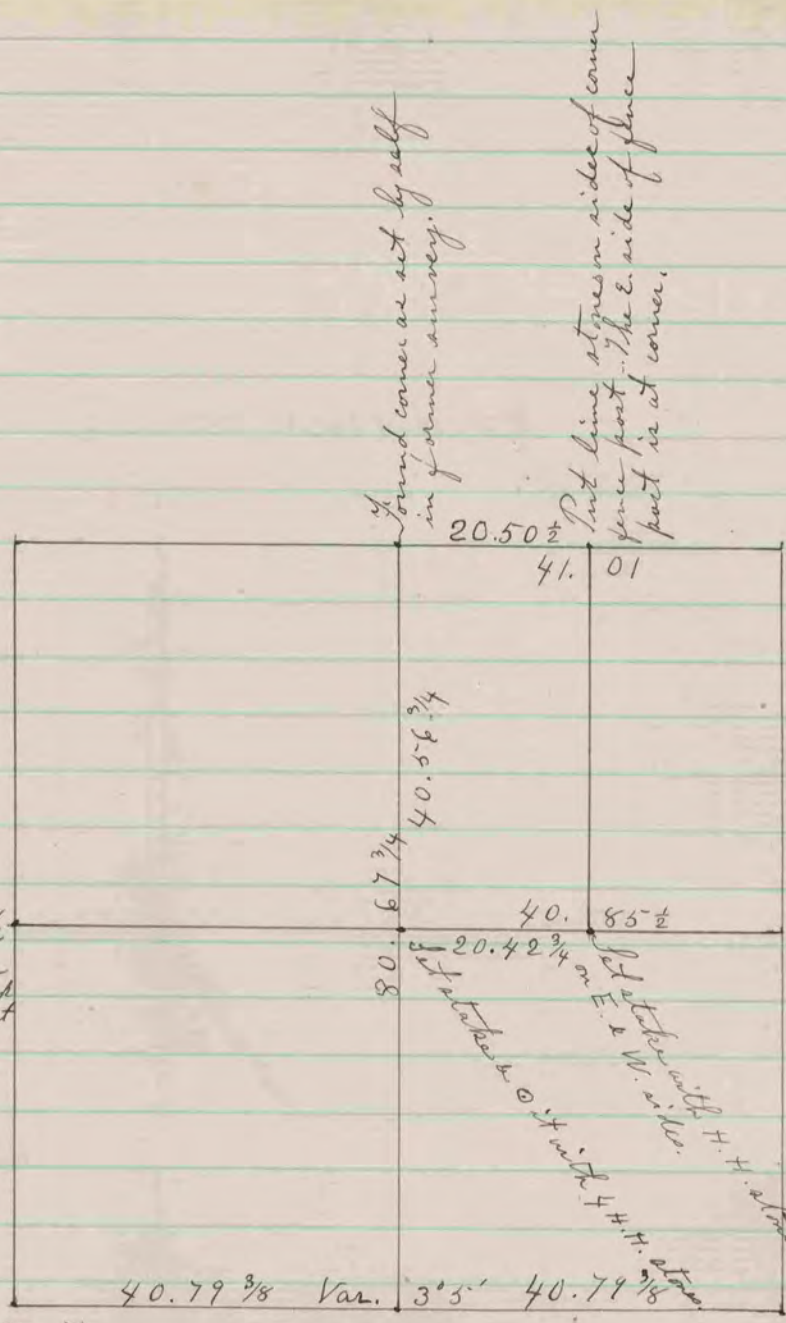

Found fence post on corner & stake about 6 in. W. - also found decayed remains of N.W. B.T. stump.

Established corner

Found old stake & decayed remains of both stumps of B.T. Have new stake in place of old one & set it by H.H. stones.

The above is a record and plat of a Survey made by me on Section 20 Lind - August 24 & 26 - 1886 -

Edward Ringer
County Surveyor.

COUNTY SURVEYOR
RECORD 1859-1906