

Found N.W. B.T. and  
stumps of E. B.T. set  
limestone 18x10x6 @ 3 h.h.

B.T.'s gone - found remains  
of old stake in line with  
N-S fence

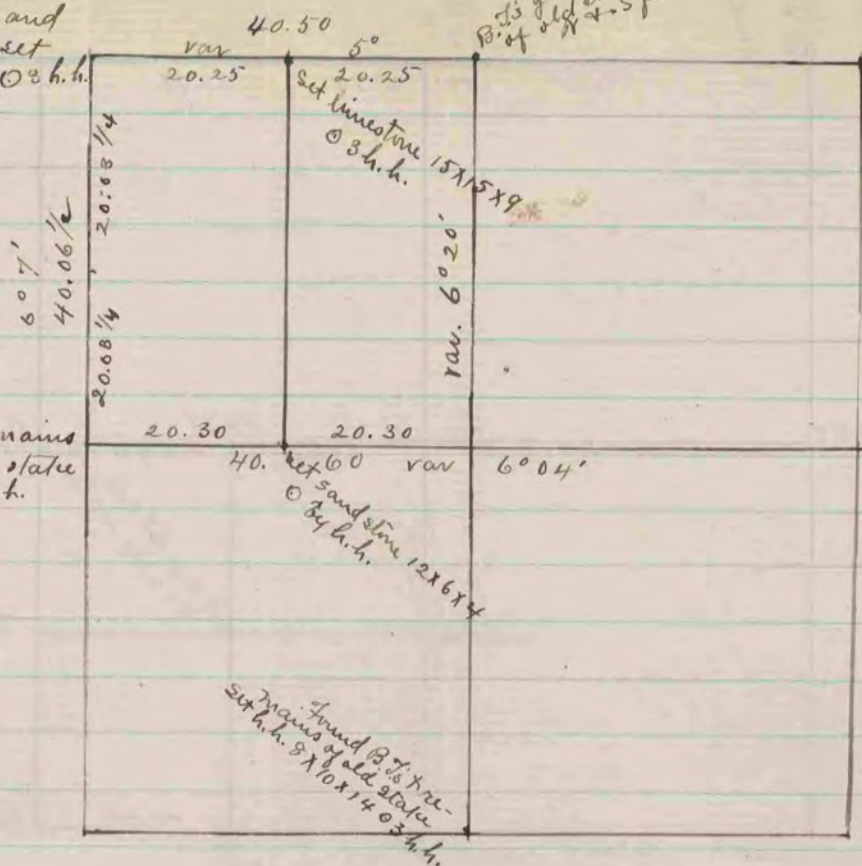

Found N.B.T. & remains  
of old stake - set oak stake  
at W side of h. h.

The above is a record & plat of a survey made on  
Sec. 11 Lijna Apl. 25 & 26. 1872, by R. K. Lee  
Dep. Co. Surveyor.

Found old stake  
at crossing of  
fences.

Found remains of old  
stake on line with fence met

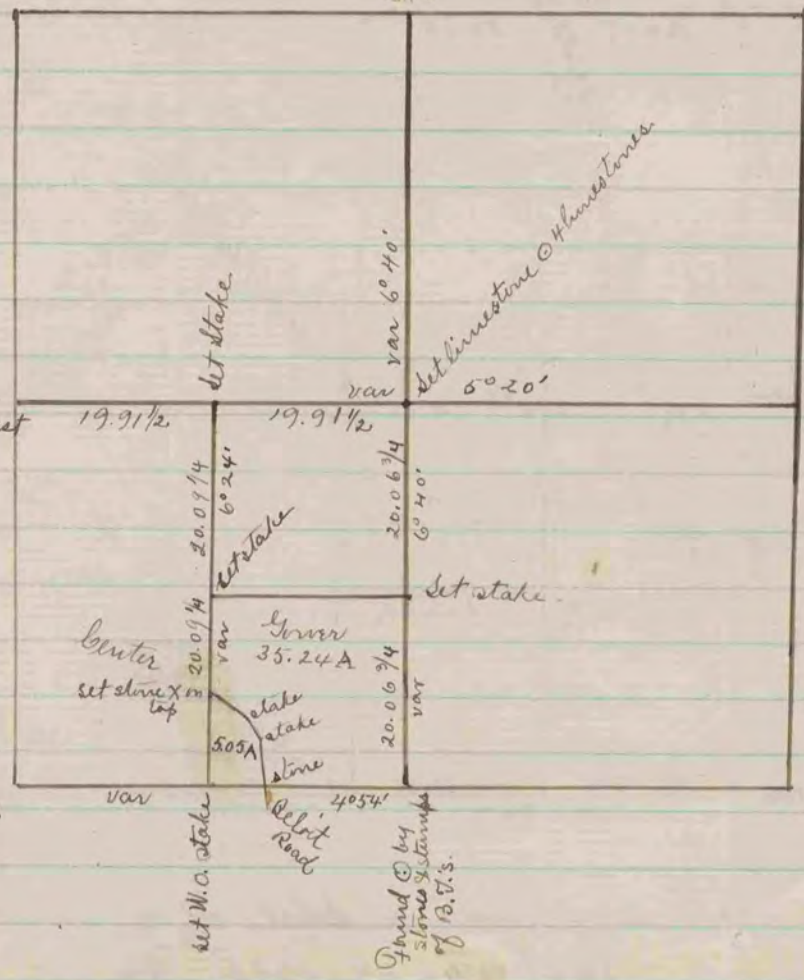

Found Mon.

Found stumps of B.T.s &  
hollow in ground - feet cov.

COUNTY SURVEYOR  
RECORD 1859-1906

The above is a record & plat of a survey made on Section  
25 Rock. May 13 & 14, 1873, by R. K. Lee  
Dep. Co. Surveyor.