

COUNTY SURVEYOR  
RECORD 1859-1906

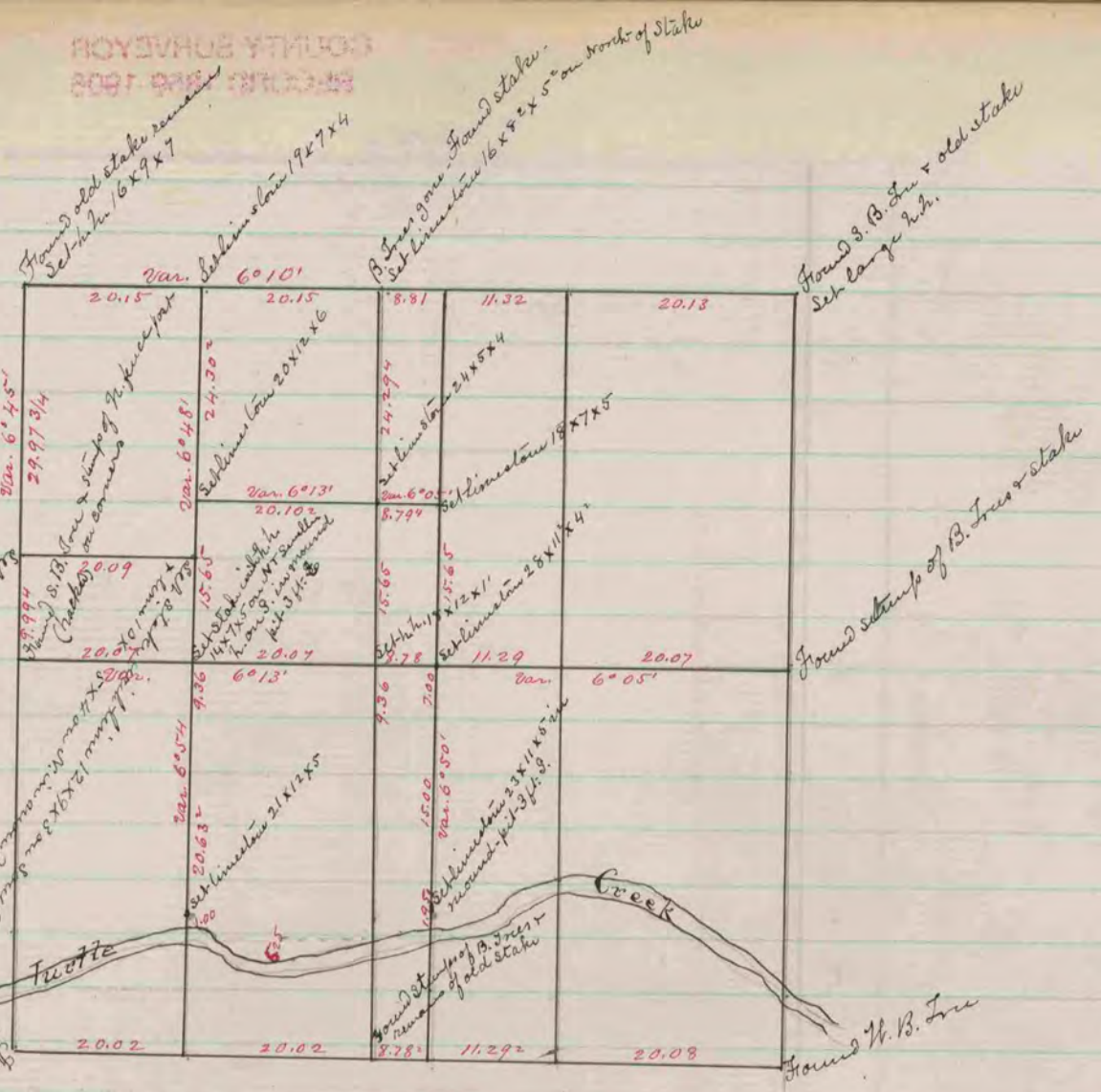

Found old stake  
Set in 16 x 9 x 7

Var. Sublimation 19 x 7 x 4

Found S. B. Jones & old stake  
Set large wh.

Found stamp of B. Jones & stake

Found W. B. Jones

Found cor. as set by Reagen

Found cor. as set by Reagen

Found cor. as set by Reagen

Found old stake in center of E. & W. road fence & the E. shoulder  
of W. S. road fence. Set stake with red hand on W. white hand on E.  
brown hand on S. & grey hand on N.

The above is a correct Record & Plat of a survey made by me May 30 & 31 & June 1, 1865 on Sec 28 Town of Bradford  
S. H. Locke Co. Surveyor

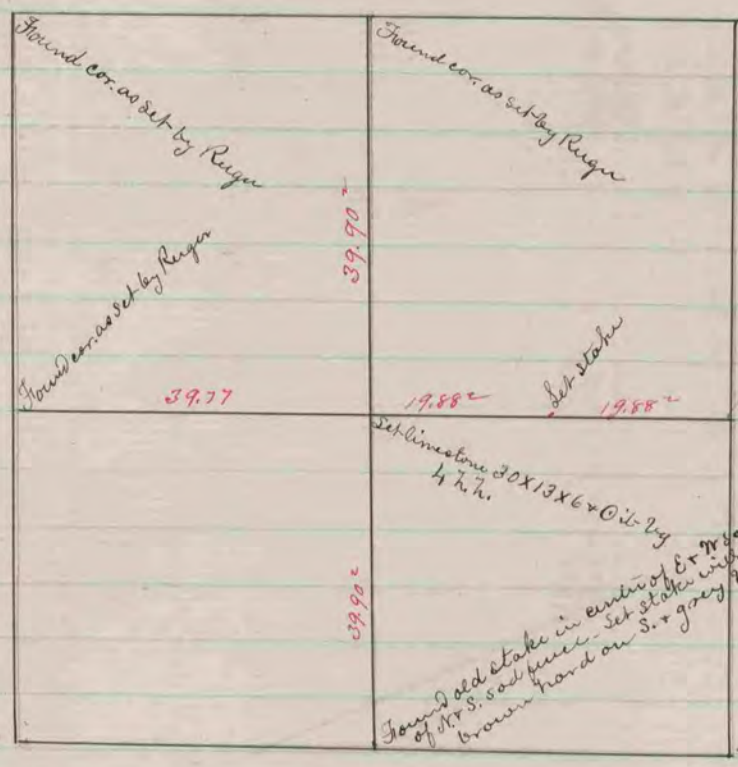

The above is a correct Record & Plat of a survey made by me Oct. 13, 1865 on Sec. 29 in Johnstown  
S. H. Locke Co. Surveyor

COUNTY SURVEYOR  
RECORD 1859-1906