

(Recorded in Vol I page 287)

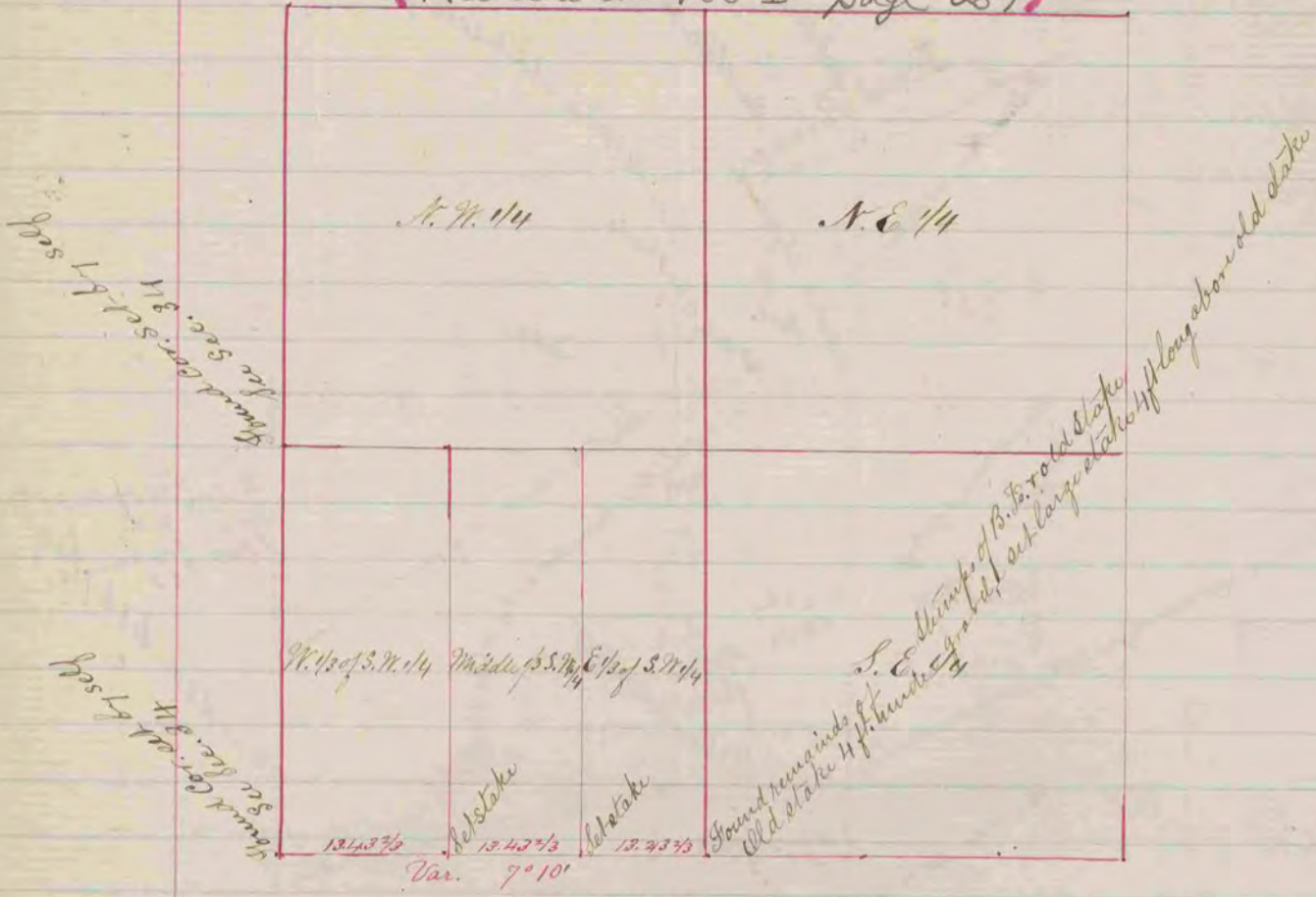

The above is a correct Record & Plat of a Survey  
made by me June 3, 1867, on Sec. 35 Jausville  
S.L. Locke County Surveyor  
Rock Co. Wis.

(Recorded in Vol I page 340)

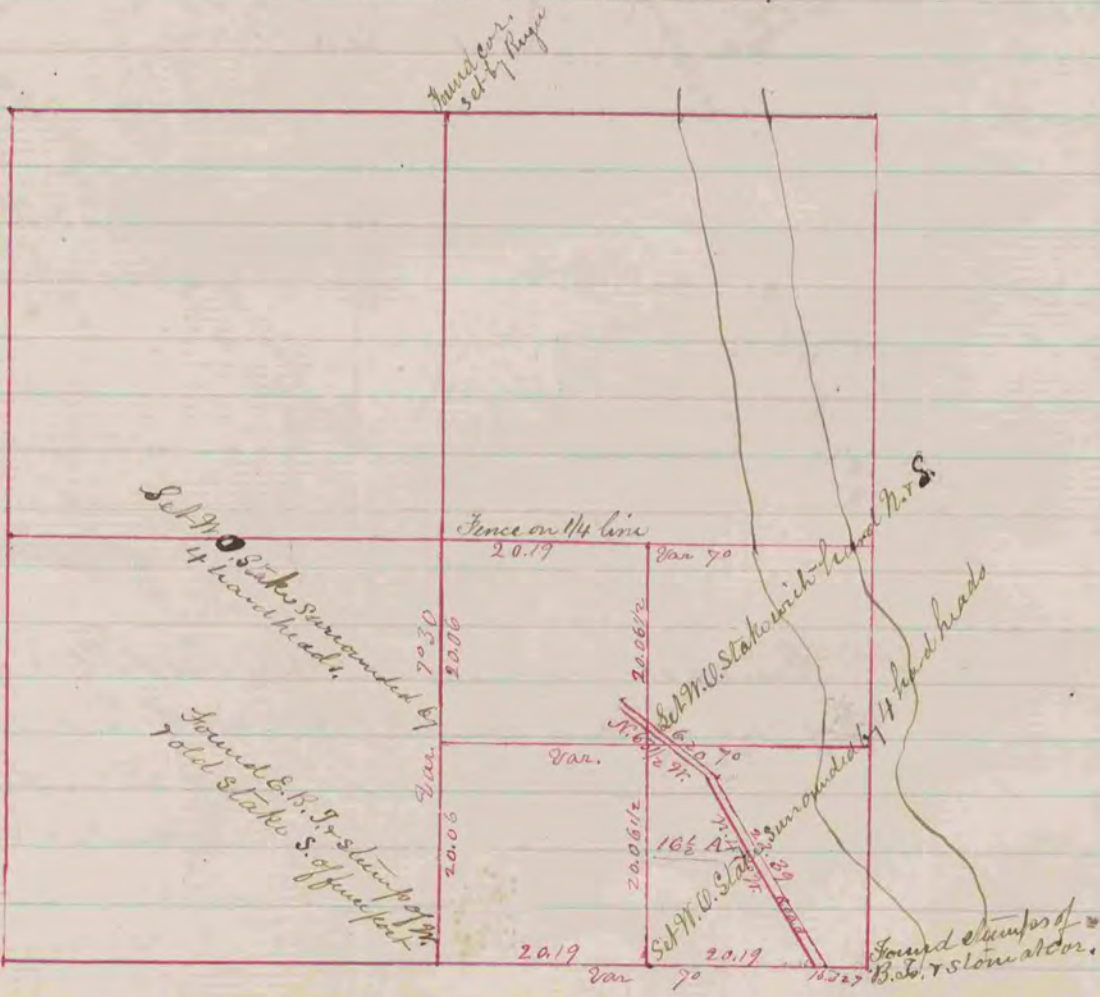

The above is a correct Record & Plat of a Survey  
made by me April 9, 1869 on Sec. 15, T.3.R.12 Jausville,  
R. K. Lee Dep. Co. Surveyor