

Record & Plat of a survey made on Sec. 4 T. 3. R. 14 E.  
 May 31 & June 1<sup>st</sup> 1864 by S. D. Locke Co. Surveyor  
 Johnston

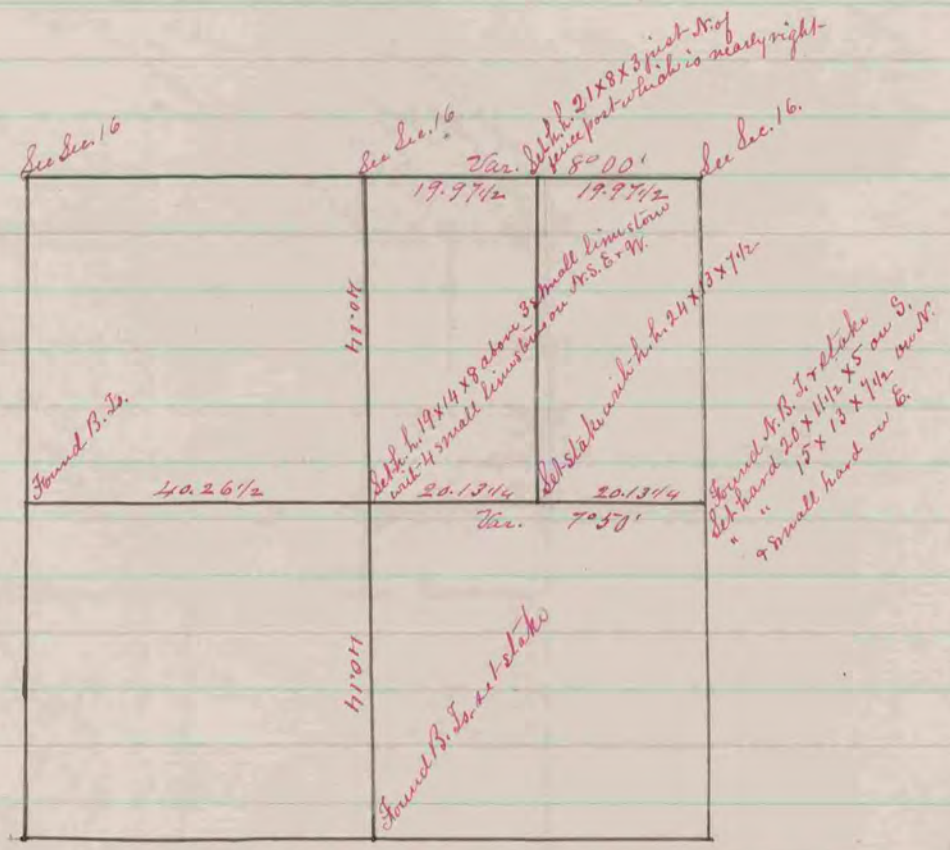

Record & Plat of a survey made on Sec. 21 T. 4. N. R. 11 E.  
 June 7. 1864. by S. D. Locke Co. Surveyor Porter

COUNTY SURVEYOR  
 RECORD 1859-1906

HOYER RUS YTAUDD  
 SURT RUST TROOJA