

Record of a survey of Sec. 16. Town of Rock

(Recorded in Vol I page 16)

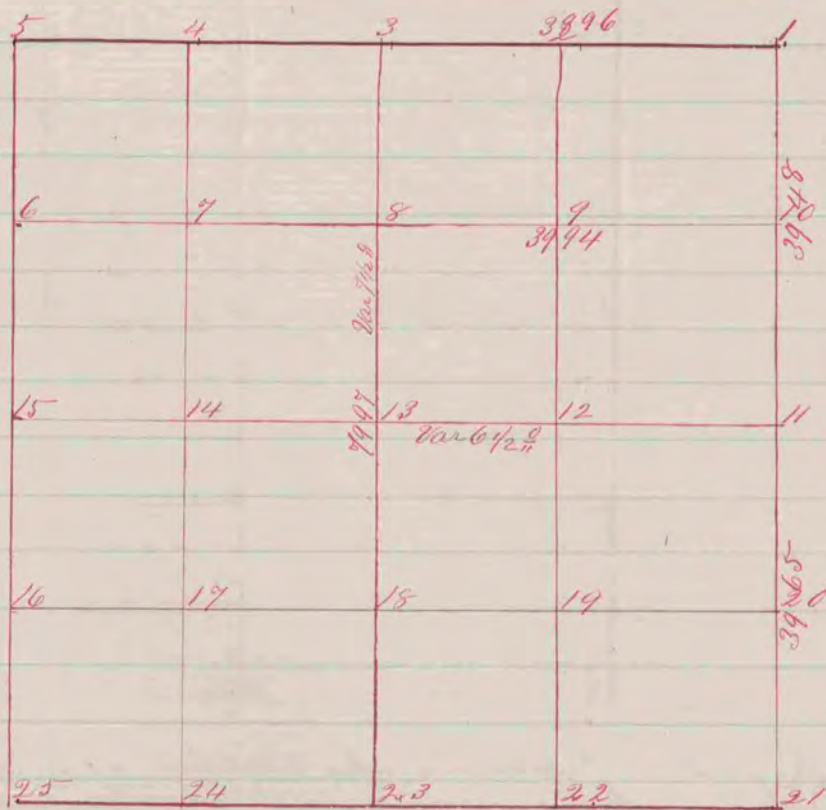

Fig 9 represents the center of the N. E. <sup>quarter</sup> Sec.  
 " " Br. Oak 10 N. 83 W. 56 also Br. Oak 143. 29 W. 17  
 " 10 N. O. 24 W. 64 1/2 also Hickory 12 N. 44 1/2 W. 56  
 The above survey was made March 2. 1853  
 Peter McBean Co. Surveyor

Sec. 3. Town of Range 12

(Recorded in Vol I page 102)

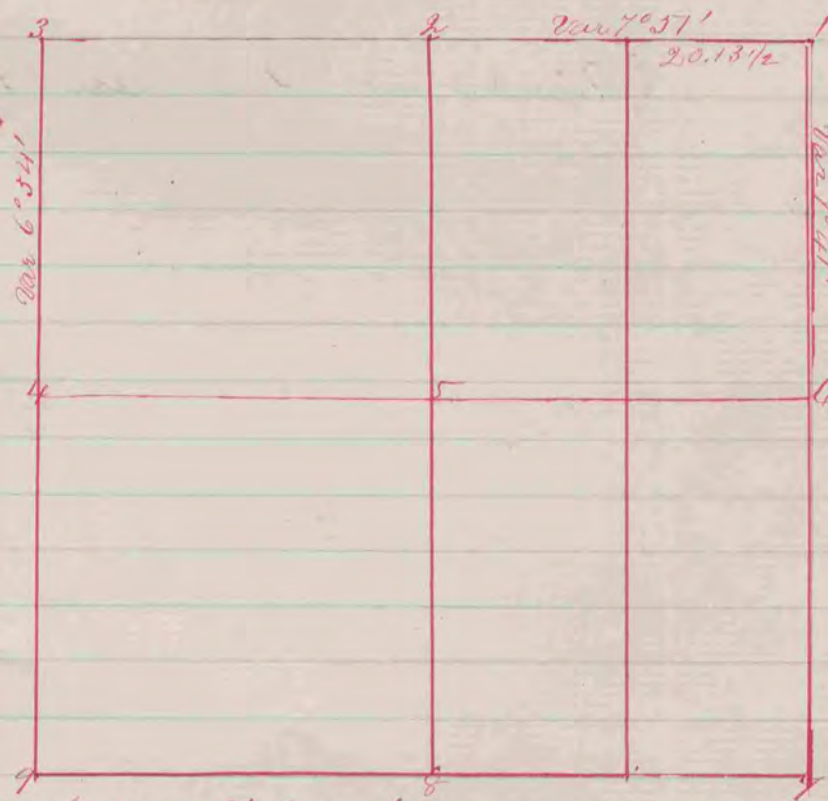

Fig 1 Look new Witness Trees  
 Hickory 10 N 39° 25' W 63  
 " 7 S 3° 55' W 36 1/4