

A Plat of a Survey made on Sec. 6. Range 12. Town of Rock

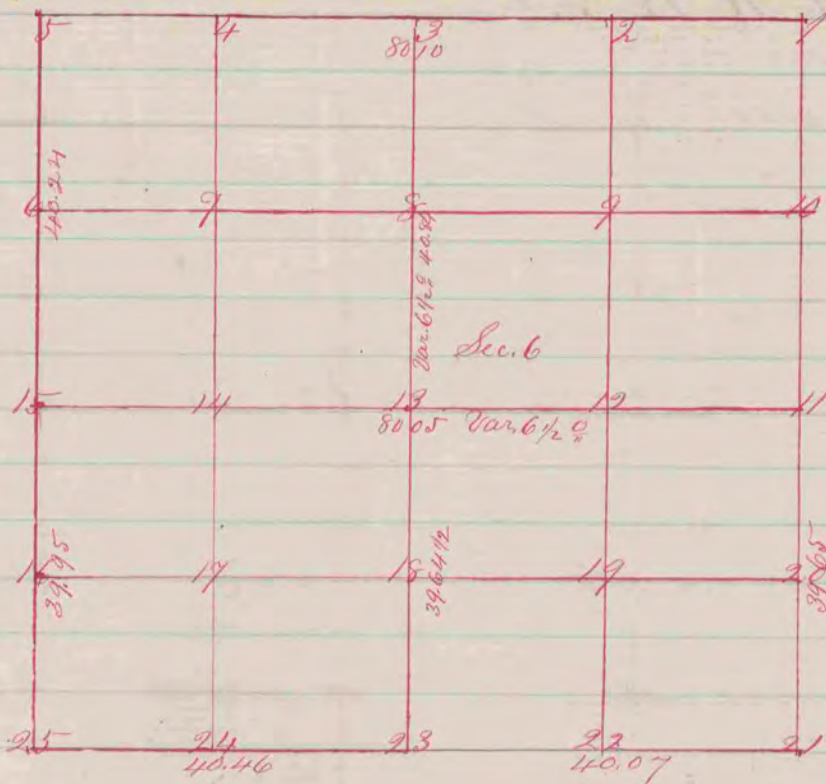

Fig 13 represents the centre of the Sec.

" " Br. C. 10 S. 89 1/2° W. 2.45 also Br. C. 9. N. 34 1/2° E. 2.37

" 10 W. C. 10 S. 74 1/2° W. 74 also Br. C. 16 N. 81° E. 71

" 11 Gr. Post - Br. C. 30 S. 57 1/2° W. 8.02 also Br. C. 15 S. 37° W. 7.45

" 8 Br. C. 12 S. 52° E. 249 also Br. C. 8 S. 65 1/2° E. 215.8

" 9 " " 10 N. 23° E. 28 " " " 12 S. 85° E. 18

" 12 " " " N 44 1/2° W. 1.17 also Br. C. 5 S. 28° E. 149

" 22 Del. C. 14 S. 5° W. 71. also Del. C. 8 S. 41 1/2° E. 79

" 20 Br. C. 8 N. 81 1/2° W. 5.05 no other

The above survey was made the April 5 & 6 1854

Peter McBean Co. Surveyor

(Recorded in Vol I page 23)