

The above is a record & plat of a Survey made by me May 30th & 31st 1881 on Section 3 Fulton

R. K. Lee
Co. Surveyor

COUNTY SURVEYOR
RECORD 1859-1906

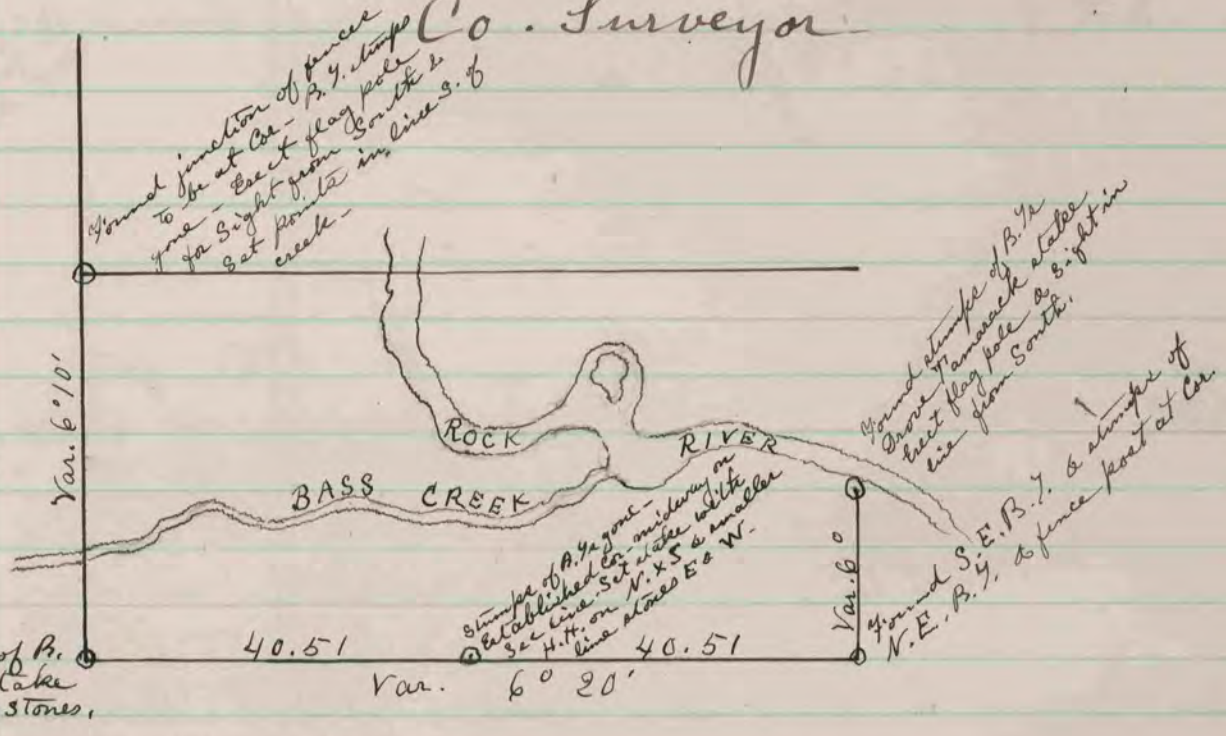

The above is a record & plot of a Survey made by me June 6th 1881 on Section 27 Rock

R. K. Lee
Co. Surveyor