

RECORDED 1859-1906
COUNTY SURVEYOR

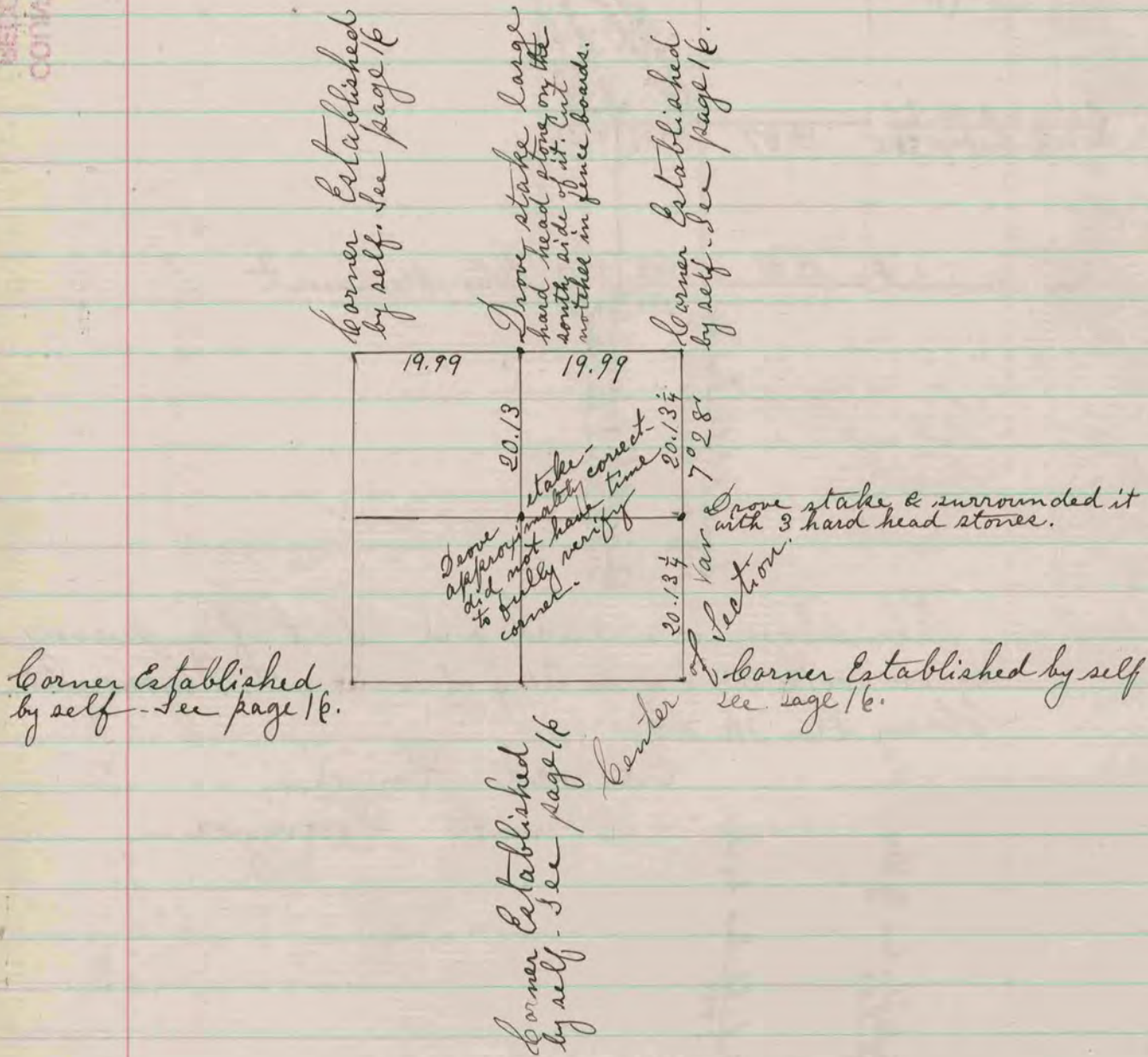

The above is a record and plat of a
 Survey made by me on the N.E. $\frac{1}{4}$ of the N.W. $\frac{1}{4}$
 of Section 22 Jamesville part of May
 21 & 22 - 1874

Edward Ruger
 County Surveyor -

COUNTY SURVEYOR
 RECORD 1859-1906