

Center of Section.

Found old stake & S.W. B. Y. & where stump of W. B. Y. had been dug up. Drove stake & put lime stone on the E. & W. sides of it & small piece of coal on N. & S. sides.

Found old stake & set lime stone 15 x 8 x 6.

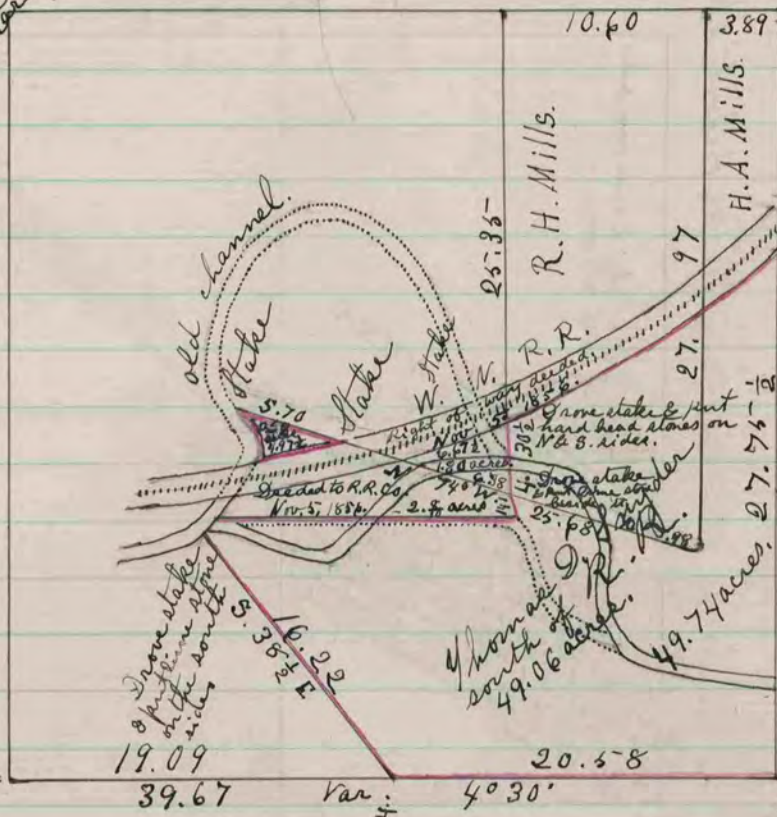

Drove stake & put lime stone on N. & S. sides. Var 40° 30'

Found old stake & N.W. B. Y. & where stump of N.E. B. Y. had been dug up. Drove short iron drag tooth in place of old stake & put on top of it lime stone 14 1/2 x 8 1/2 x 6 & surrounded it with 4 hard head stones.

Set lime stone 30x10x4.

The above is a record & plat of a Survey made by me on the S.E. 1/4 of Sec. 36 Beloit. July 21, 22 & 24 - 1874

Edward Ruger
County Surveyor.