

N.W. 1/4 of Sec 14 Springvalley.

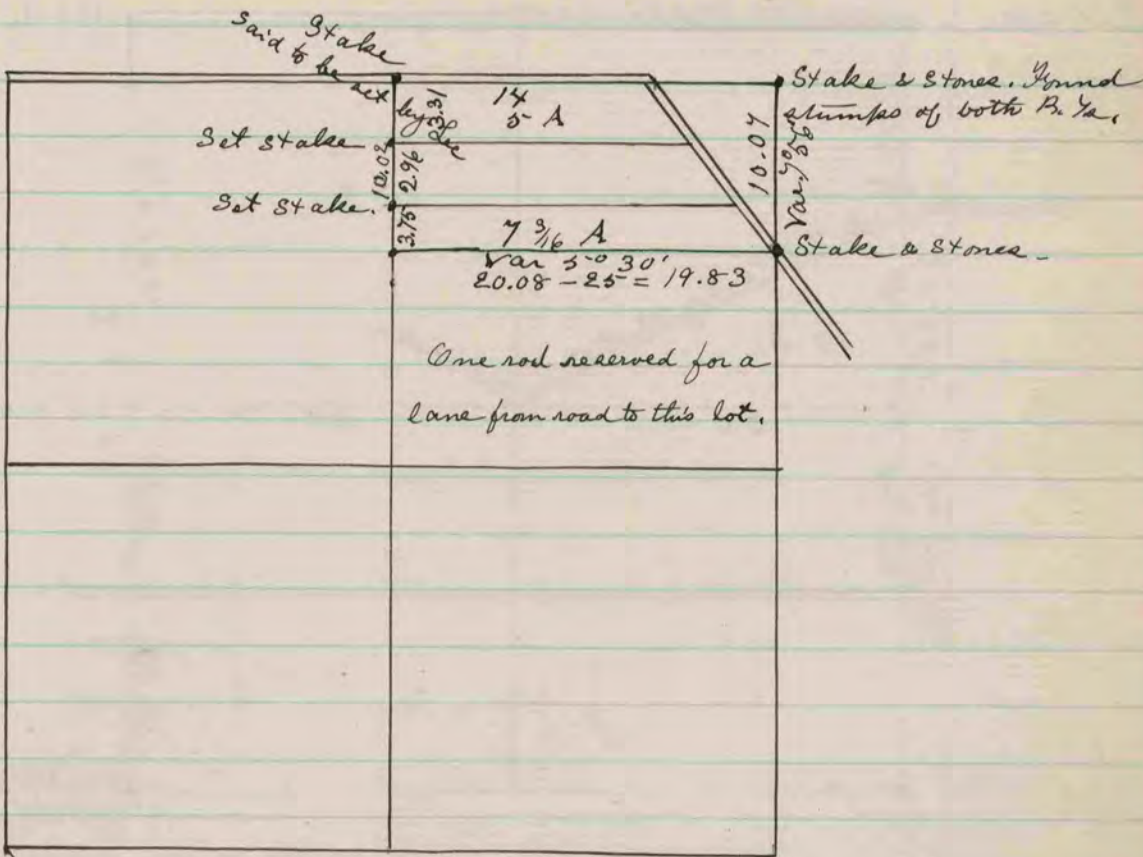

The above is a record & plat of a Survey made by me on Sec. 14, Springvalley Jan. 3<sup>rd</sup> & 4<sup>th</sup> 1882.  
The parties objecting to a further Search for Section Cors.

J. A. Holmes - Co. Surveyor

Sec. 11. Turtle.

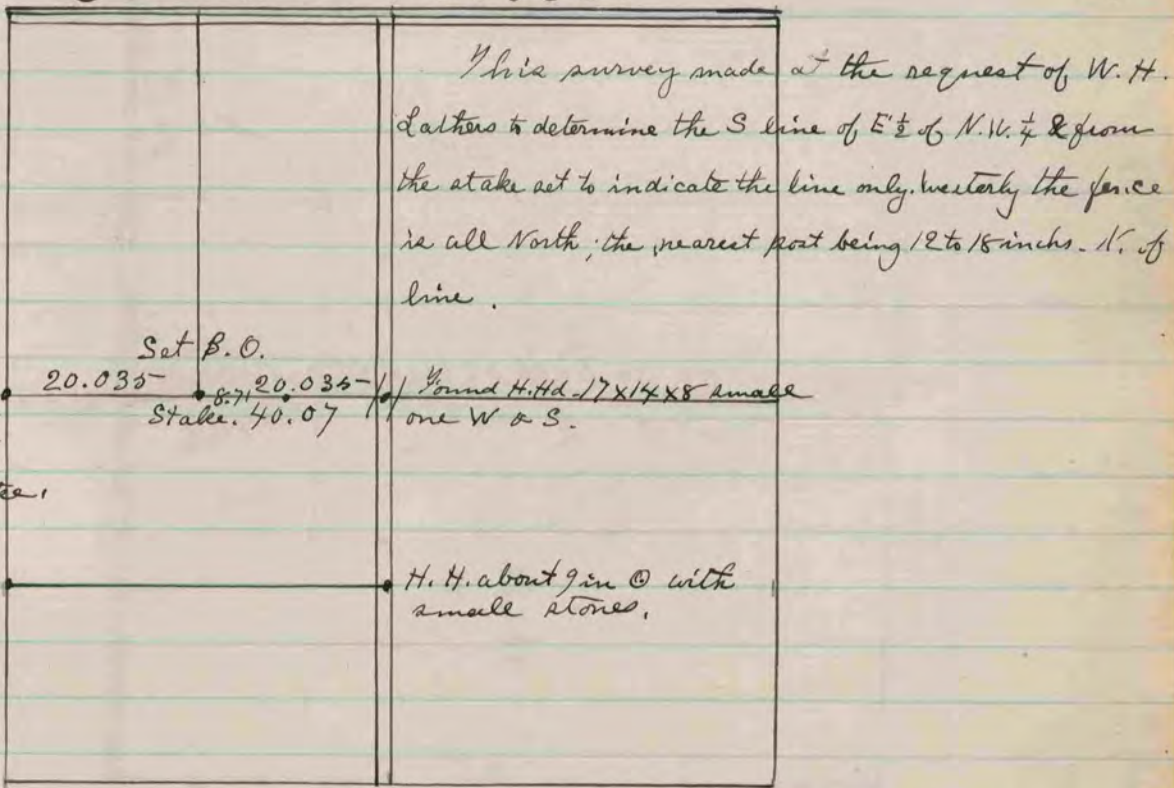

The above is a record & plat of a Survey made by me on Sec. 11 Turtle Jan 10 1882

J. A. Holmes  
Co. Surveyor.